

TM 55-2835-208-23P

TECHNICAL MANUAL

AVIATION UNIT AND INTERMEDIATE
MAINTENANCE
REPAIR PARTS AND SPECIAL TOOLS LIST
(INCLUDING DEPOT MAINTENANCE REPAIR
PARTS AND SPECIAL TOOLS)

GAS TURBINE ENGINE
(AUXILIARY POWER UNIT - APU)

MODEL T-62T-40-1

PART NUMBERS 116305-100
AND 116305-200

NSN 2835-01-083-9978 AND
2835-01-166-9129

This copy is a reprint which includes current
pages from Changes 1 and 2.

HEADQUARTERS, DEPARTMENT OF THE ARMY
18 JUNE 1987

CHANGE
NO. 3

HEADQUARTER
DEPARTMENT OF THE ARMY
WASHINGTON, D. C., 29 July 1994

Aviation Unit and Intermediate Maintenance
Repair Parts and Special Tools List
(Including Depot Maintenance Repair Parts)
for

(GAS TURBINE ENGINE
(Auxillary Power Unit)
Model T-62T-40-1

Part Numbers 116305-100,116305-200, 116305-201,116305-300 and 116305-302
NSN 2835-01-083-9978, 2835-01-166-9129, 2835-01-369-5606,
2835-01-267-8229 and 2835-01-369-2818

DISTRIBUTION STATEMENT A: Approved for public release; distribution is unlimited

TM 55-2835-208-23P, 18 June 1987, is changed as follows:

1. Title has been changed to add new Part Numbers and NSNs.
2. Remove and insert pages as indicated below. New or changed text material is indicated by a vertical bar in the margin. An illustration change is indicated by a miniature pointing hand.

Remove pages

i and ii
5 and 6
9 through 20
29 through 40
63 through 68
68.1/(68.2 blank)
69 through 74

Insert pages

i and ii
5 and 6
9 through 20
29 through 40
63 through 68
68.1/(68.2 blank)
69 through 74

3. Retain this sheet in front of manual for reference purposes.

FOR THE COMMANDER:

By Order of the Secretary of the Army

Official:

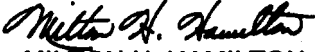
MILTON H. HAMILTON
*Administrative Assistant to the
Secretary of the Army*
07146

GORDON R. SULLIVAN
*General, United States Army
Chief of Staff*

DISTRIBUTION;

To be distributed in accordance with DA Form 12-31-E, block no. 1300, requirements for
TM 55-2835-308-23P.

CHANGE }
NO. 2 }

HEADQUARTERS
DEPARTMENT OF THE ARMY
WASHINGTON, D.C., 30 April 1992

AVIATION UNIT AND INTERMEDIATE MAINTENANCE

REPAIR PARTS AND SPECIAL TOOLS LIST
(INCLUDING DEPOT MAINTENANCE REPAIR PARTS AND SPECIAL TOOLS)

FOR

GAS TURBINE ENGINE
(AUXILIARY POWER UNIT - APU)

MODEL T-62T-40-1

PART NUMBERS 116305-100 AND 116305-200 AND 116305-300
NSN 2835-01-083-9978 AND 2835-01-166-9129 AND 2835-01-267-8229

TM 55-2835-208-23P, 18 June 1987, is changed as follows:

- Title has been changed to add an NSN 2835-01-267-8229, as shown above.
- Remove and insert pages as indicated below. New or changed text material is indicated by a vertical bar in the margin.

Remove pages	Insert pages
i and ii	i and ii
7 through 10	7 through 10
13 and 14	13 and 14
17 through 34	17 through 34
37 through 42	37 through 42
63 through 68	63 through 68
- - - - -	68.1/68.2
69 through 74	69 through 74

- Retain this sheet in front on manual for reference purposes.

By Order of the Secretary of the Army:

GORDON R. SULLIVAN
General, United States Army
Chief of Staff

Official:



MILTON H. HAMILTON
Administrative Assistant to the
Secretary of the Army

01431

DISTRIBUTION:

To be distributed in accordance with DA Form 12-31-E, block number 1300, AVUM and AVIM maintenance requirements for TM 55-2835-208-23P.

URGENT

TM 55-2835-208-23P
C 1

CHANGE }
NO. 1 }

HEADQUARTERS
DEPARTMENT OF THE ARMY
WASHINGTON, D.C., 12 August 1988

AVIATION UNIT AND INTERMEDIATE MAINTENANCE

REPAIR PARTS AND SPECIAL TOOLS LIST
(INCLUDING DEPOT MAINTENANCE REPAIR PARTS AND SPECIAL TOOLS)

FOR

GAS TURBINE ENGINE
(AUXILIARY POWER UNIT - APU)

MODEL T-62T-40-1
PART NUMBERS 116305-100 AND 116305-200
NSN 2835-01-083-9978 AND 2835-01-166-9129

TM 55-2835-208-23P, 18 June 1987, is changed as follows:

1. Remove and insert pages as indicated below. New or changed text material is indicated by a vertical bar in the margin.

Remove pages	Insert pages
39 through 44	39 through 44
49 and 50	49 and 50
53 through 58	53 through 58
63 through 72	63 through 72
73/74	73 and 74

2. Retain this sheet in front of manual for reference purposes.

By Order of the Secretary of the Army:

CARLE E. VUONO,
General, United States Army
Chief of Staff

Official:

R. L. DILWORTH
Brigadier General, United States Army
The Adjutant General

DISTRIBUTION:

To be distributed in accordance with DA Form 12-31, AVUM and AVIM requirements for UH-60A Helicopter, Utility (BLACKHAWK).

URGENT

AVIATION UNIT AND INTERMEDIATE MAINTENANCE

REPAIR PARTS AND SPECIAL TOOLS LIST
(INCLUDING DEPOT MAINTENANCE REPAIR PARTS)

for

GAS TURBINE ENGINE

MODEL T-62T-40-1

PART NUMBERS 116305-100, 116305-200, 116305-201, 116305-300 AND 116305-302

NSN 2835-01-083-9978, 2835-01-166-9129, 2835-01-369-5606, 2835-01-267-8229, AND
2835-01-369-2818

Current as of 30 August 1993

REPORTING ERRORS AND RECOMMENDING IMPROVEMENTS

You can help improve this manual. If you found any mistakes or if you know of a way to improve the procedures, please let us know. Mail your letter, DA Form 2028 (Recommended Changes to publications and Blank Forms), or DA Form 2028-2 located in the back of this manual direct to: Commander, U.S. Army Aviation and Troop Command, ATTN: AMSAT-I-MTS, 4300 Goodfellow Blvd., St Louis, MO 63120-1798. A reply will be furnished directly to you.

DISTRIBUTION STATEMENT A: Approved for public release; distribution is unlimited

TABLE OF CONTENTS

	Page	Illus Figure
Section I. INTRODUCTION	1	
II. REPAIR PARTS LIST		
Group 04 AUXILIARY POWER UNIT		
0401 ENGINE GENERAL		
Auxiliary Power Plant General	8	1
Start Bypass Valve Assembly	10	2

TABLE OF CONTENTS - (Continued)

	Page	Illus Figure
0402	COMBUSTION SECTION	
	12	3
0403	TURBINE ASSEMBLY	
	14	4
	16	5
0404	FUEL SYSTEM	
	17	6
	22	7
	23	8
	27	9
0405	ELECTRICAL SYSTEM	
	29	10
0406	OIL SYSTEM	
	31	11
0407	DRIVE SYSTEM	
	33	12
	35	13
	38	14
60	BULK MATERIALS	
Section III.	SPECIAL TOOLS LIST	
Group 81		
Section IV.	NATIONAL STOCK NUMBER AND PART NUMBER INDEX	
	National Stock Number Index	
	Alpha Numerical Part Number Index	

Section I. INTRODUCTION

1. Scope.

This manual lists repair parts, special tools, special test, measurement and diagnostic equipment (TMDE), and other special support equipment required for performance of aviation unit maintenance (AVUM) and aviation intermediate unit maintenance (AVIM) and depot maintenance of the Auxiliary Power Unit (APU). It authorizes the requisitioning and issue of repair parts as indicated by the source and maintenance codes.

2. General.

This Repair Parts and Special Tools List is divided into the following sections:

a. **Section II. Repair Parts List.** A list of repair parts authorized for use in the performance of maintenance. The list also indicates parts which must be removed for replacement of the authorized parts. Parts Lists are composed of functional groups in numeric sequence with the parts in each group listed in figure and item number sequence. Bulk materials are listed in NSN sequence.

b. **Section III. Special Tools List.** A list of special tools, special TMDE, and other special support equipment authorized for the performance of maintenance.

c. **Section IV. National Stock Number and Part Number Index.** A list in National item identification number (NIIN) sequence, of all National stock numbers (NSN) appearing in the listings, followed by a list in alphameric sequence of all part numbers appearing in the listings. National stock numbers and part numbers are cross-referenced to each illustration figure and item number appearance. This index is followed by a cross-reference list of reference designator to figure and item numbers.

3. Explanation of Columns.

a. **Illustration.** This column is divided as follows:

(1) **Figure Number.** Indicates the figure number of the illustration on which the item is shown.

(2) **Item Number.** The number used to identify item called out in the illustration.

b. **Source, Maintenance, and Recoverability (SMR) Codes.**

(1) **Source Code.** Source codes indicate the manner of acquiring support items for maintenance, repair, or overhaul of end items. Source codes are entered in the first and second positions of the Uniform SMR Code format as follows:

Code	Definition
PA	- Item procured and stocked for anticipated or known usage.
PB	- Item procured and stocked for insurance purpose because essentiality dictates that a minimum quantity be available in the supply system.
PC	- Item procured and stocked and which otherwise would be coded PA except that it is deteriorative in nature.
PD	- Support item, excluding support equipment, procured for initial issue or outfitting and stocked only for subsequent, or additional initial issues or outfitting. Not subject to automatic replenishment.
PE	- Support equipment procured and stocked for initial issue or outfitting to specified maintenance repair activities.
PF	- Support equipment which will not be stocked but which will be centrally produced on demand.
PG	- Item procured and stocked to provide for sustained support for the life of the equipment. It is applied to an item peculiar to the equipment which, because of probable discontinuance or shutdown of production facilitates would prove uneconomical to reproduce at a later time.
KD	- An item of a depot overhaul/repair kit and not purchased separately. Depot kit defined as a kit that provides items required at the time of overhaul or repair.
KF	- An item of a maintenance kit and not purchased separately. Maintenance kit defined as a kit that provides an item that can be replaced at organizational or intermediate levels of maintenance.
KB	- Item included in both a depot overhaul kit and a maintenance kit.
MO	- Item to be manufactured or fabricated at the organizational level.

Code	Definition
MF	- Item to be manufactured or fabricated at the direct support maintenance level.
MD	- Item to be manufactured or fabricated at the depot maintenance level.
AO	- Item to be assembled at organizational level.
AF	- Item to be assembled at direct support maintenance level.
AD	- Item to be assembled at depot Maintenance level.
XA	- Item is not procured or stocked because the requirements for the item will result in the replacement of the next higher assembly.
XB	- Item is not procured or stocked. If not available through salvage requisition.
XC	- Installation drawing, diagram, instruction sheet, field service drawing, that is identified by manufacturer's part number.
XD	- A support item that is not stocked. When required item will be procured through normal supply channels.

NOTE: Cannibalization or salvage may be used as a source of supply for any items coded above, except those coded XA and aircraft support items as restricted by AR 700-42.

(2) Maintenance Code. Maintenance codes are assigned to indicate the levels of maintenance authorized to USE and REPAIR support items. The maintenance codes are entered in the third or fourth positions of the Uniform SMR Code format as follows:

(a) The maintenance code entered in the third position will indicate the lowest maintenance level authorized to remove, replace, and use the support item. The maintenance code entered in the third position will indicate one of the following levels of maintenance.

Code	Application/Explanation
0	- Support item is removed, replaced, used at the organizational level.
F	- Support item is removed, replaced, used at the direct support level.

Code	Application/Explanation
D	- Support items that are removed, replaced, used at depot, mobile depot, or specialized repair activity only.

(b) The maintenance code entered in the fourth position indicates whether the item is to be repaired and identifies the lowest maintenance level with the capability to perform complete repair (i.e., all authorized maintenance functions). This position will contain one of the following maintenance codes.

Code	Application/Explanation
0	- The lowest maintenance level capable of complete repair of the support item is the organizational level.
F	- The lowest maintenance level capable of complete repair of the support item is the direct support level.
D	- The lowest maintenance level capable of complete repair of the support item is the depot level.
L	- Repair restricted to designated specialized repair activity.
Z	- Nonrepairable. No repair is authorized.
B	- No repair is authorized. The item may be reconditioned by adjusting, lubricating, etc., at the user level. No parts or special tools are procured for the maintenance of this item.

(3) Recoverability Code. Recoverability codes are assigned to support items to indicate the disposition action on unserviceable items. The recoverability code is entered in the fifth position of the Uniform SMR Code format as follows:

Recoverability Code	Definition
Z	- Nonrepairable item. When unserviceable, condemn and dispose at the level indicated in position 3.
0	- Repairable item. When uneconomically repairable, condemn and dispose at the organizational level.
F	- Repairable item. When uneconomically repairable, condemn and dispose at the direct support level.

Recoverability Code	Definition
D	- Repairable item. When beyond lower level repair capability, return to depot. Condemnation and disposal not authorized below depot level.
L	- Repairable item. Repair, condemnation, and disposal not authorized below depot/specialized repair activity level.
A	- Item requires special handling or condemnation procedures because of specific reasons (i.e., precious metal content, high dollar value, critical material or hazardous material). Refer to appropriate manuals/directives for specific instructions.

c. **National Stock Number.** Indicates the National stock number assigned to the item and which will be used for requisitioning.

d. **Federal Supply Code for Manufacturers (FSCM).** The FSCM is a 5-digit numeric code listed in SB 708-42 which is used to identify the manufacturer, distributor, or Government agency, etc.

e. **PART NUMBER.** Indicates the primary number used by the manufacturer (individual, company, firm, corporation, or Government activity), which controls the design and characteristics of the item by means of its engineering drawings, specifications, standards and Inspection requirements to identify an item or range of items.

NOTE : When a stock number item is requisitioned, the item received may have a different part number than the part being replaced.

f. **Description.** Indicates the Federal item name and, if required, a minimum description to identify the item. Items that are included in kits and sets are listed below the name of the kit or set with the quantity of each item in the kit or set indicated in the quantity incorporated in the unit column. When the part to be used differs between serial numbers of the same model, the effective serial numbers are shown as the last line of the description. In the Special Tools List, the initial base of issue (BOI) appears at the last line in the entry for each special tool, special TMDE, and other special support equipment. When density of equipments supported exceeds density spread indicated in the basis of issue, the total authorization is increased accordingly.

g. **Unit of Measure (U/M).** Indicates the standard of the basic quantity of the listed item as used in performing the actual maintenance function. This measure is expressed by a two-character alphabetical abbreviation (e.g., ea., in, pr, etc). When the unit of measure differs from the unit of issue, the lowest unit of issue or issue that will satisfy the required units of measure will be requisitioned.

h. **Quantity incorporated in Unit.** Indicates the quantity of the item used in the breakout shown on the illustration figure, which is prepared for a functional group, subfunctional group, or an assembly. A "V" appearing in this column in lieu of a quantity indicates that no specific quantity is applicable, (e.g., shims, spacers, etc).

4. Special Information.

a. Detailed manufacturing instructions for items source coded to be manufactured or fabricated are found in TM 55-2835-208-23. Bulk materials required to manufacture items are listed in Bulk Material Group of this manual.

b. Detailed assembly instructions for items source coded to be assembled are found in TM 55-2835-208-23. Assembly components are listed immediately following the item to be assembled.

c. The following publications pertain to the APU and its components:

Publication and Short Title

TM 55-2835-208-23	Aviation Unit and Intermediate Maintenance, APU
DMWR 55-2835-209	Depot Maintenance, APU
DMWR 55-2835-210	Depot Maintenance, Fuel Control

d. When details of an assembly are shown on another text page, the description of that assembly is followed by a notation stating where these details can be located. "Example: 161954-100, Fuel Control, See Figure 6 for Breakdown". The parts that make up the Fuel Control will be found on the next text listing for Figure 6.

e. MS9388-XXX preformed packings may be used in lieu of M83248/1-XXX preformed packings in all locations. MS9387-YY preformed packings may be used in lieu of M83248/1-9YY preformed packings in all locations. (The letters "XXX" and "YY" represent the dash numbers of the preformed packings.)

5. How to Locate Repair Parts.

a. **When National Stock Number or Part Number is Unknown:**

(1) **First.** Using the table of contents, determine the functional group within which the item belongs. This is necessary since illustrations are prepared for functional groups, and listings are divided into the same groups.

(2) **Second.** Find the illustration covering the functional group to which the item belongs.

(3) Third. Identify the item on the illustration and note the illustration figure and item number of the item.

(4) Fourth. Using the Repair Parts Listing, find the figure and item number notes on the illustration.

b. When National Stock Number or Part Number is Known:

(1) First. Using the Index of National Stock Numbers and Part Numbers, find the pertinent National stock number or part number. This index is in NIIN sequence followed by a list of part numbers in alphameric sequence, cross-referenced to the illustration figure number and item number.

(2) Second. After finding the figure and item number, locate the figure and item number in the repair parts list.

6. Abbreviations.

Abbreviations	Explanation
ACCEL	Acceleration
ALT	Alternate
AN	Air Force-Navy
APU	Auxiliary Power Unit
ASSY	Assembly
AUX	Auxillary
BOI	Basis of Issue
BRG	Bearing
CCMPSR	Compressor
EA	Each
FIG	Figure
HSG	Housing
ID	Identification
IN	Inch
LH	Left-Hand
MS	Military Specification
NHA	Next Higher Number
NIIN	National Item Identification Number
NSN	National Stock Number
P/N	Part Number
PR	Pair
QTY	Quantity
RH	Right-Hand
SCD	Specification Control Draining
THK	Thick
TURB	Turbine
U/M	Unit of Measure
U/O	Used-On
U/W	Used With

WARRANTED ITEM

THIS ITEM IS UNDER WARRANTY FOR _____ MONTHS FROM GOVT ACCEPTANCE AS EVIDENCED BY THE DD250 DATE, OR FOR _____ APU OPERATING HOURS, OR _____ APU STARTS, WHICHEVER OCCURS FIRST. DD250 DATE _____

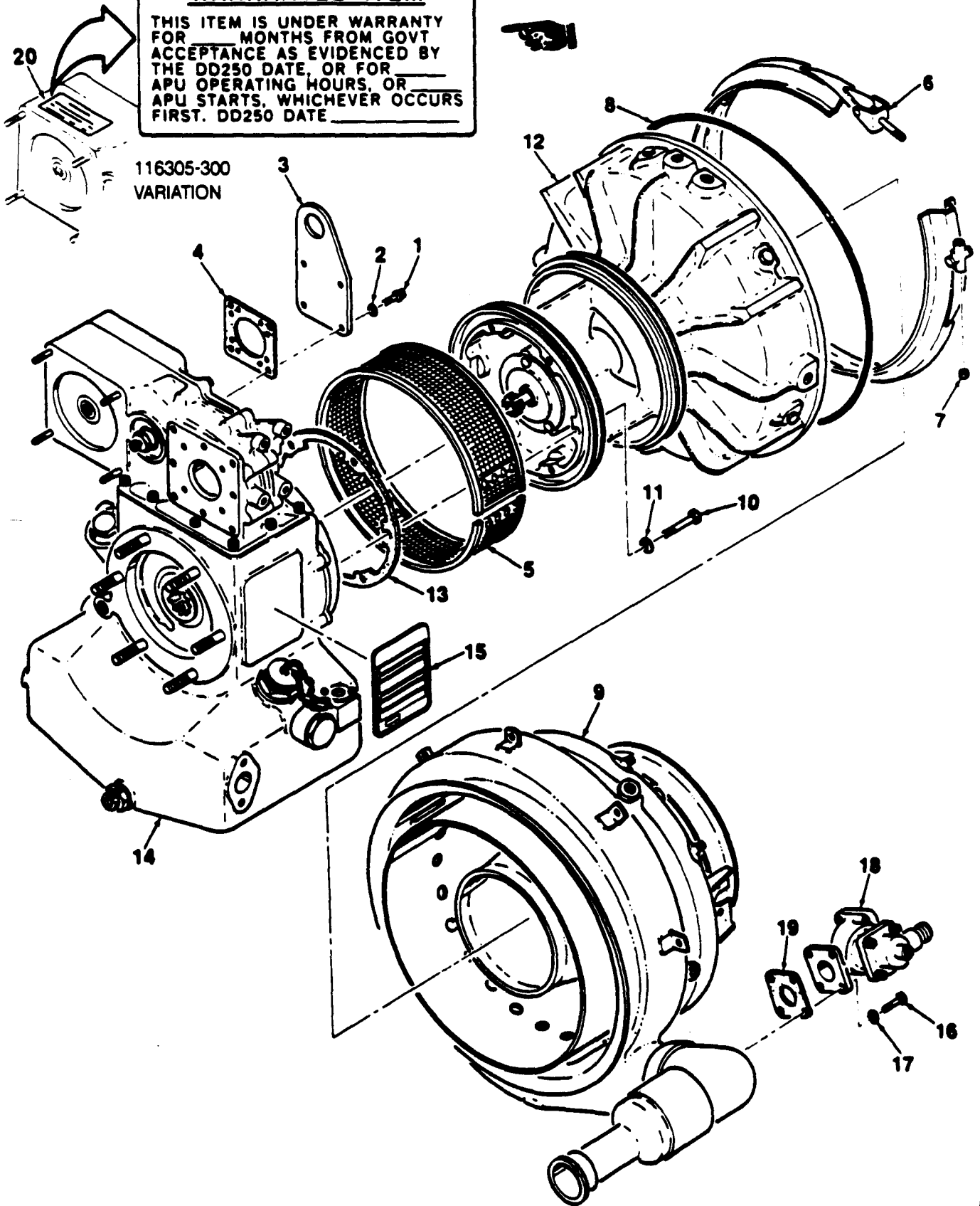

Figure 1. Auxiliary Power Unit-Engine General

(1)	(2)	(3)	(4)	(5)	(6)	(7)	(8)	
ILLUSTRATION		NATIONAL				USABLE	QTY	
(a)	(b)	STOCK		PART		ON	INC	
FIG. NO.	ITEM NO.	SMR CODE	FSCM	NUMBER	DESCRIPTION	CODE	U/M	
		NUMBER					UNIT	
GROUP 0401 ENGINE GENERAL								
1		PAODD	2835-01-083-9978	55820	116305-100	POWER UNIT,AUXILLIARY GAS TURBINE	A	EA 1
1		PAODD	2835-01-166-9129	55820	116305-200	POWER UNIT,AUXILLIARY GAS TURBINE	B	EA 1
1		PAODD	2835-01-267-8229	55820	116305-300	POWER UNIT,AUXILLIARY GAS TURBINE	C	EA 1
1		PAODD	2835-01-369-5606	55820	116305-201	POWER UNIT,AUXILLIARY GAS TURBINE	D	EA 1
1		PAODD	2835-01-369-2818	55820	116305-302	POWER UNIT,AUXILLIARY GAS TURBINE	E	EA 1
1	1	PAOZZ	5306-01-117-3367	96906	MS9915-12	BOLT		EA 4
1	2	PAOZZ	5310-00-515-7449	88044	AN960C416L	WASHER		EA 4
1	3	PAOZZ	2835-01-106-9481	55820	160278-1	COVER		EA 1
1	4	PAOZZ	5330-01-296-8579	96906	166674-1	GASKET		EA 1
1	5	PAOZZ	2835-01-057-3413	55820	117558-0	SCREEN ASSY,AIR INLET		EA 1
1	6	PAOZZ	5340-00-959-6788	98625	4458-1234M	CLAMP,V-BAND		EA 1
1	6	PAOZZ	5340-01-263-4119	55820	169042-1	CLAMP,V-BAND(ALTERNATE FOR P/N4458-1234M)		EA 1
1	7	XAOZZ	5310-01-049-7357	72962	Z1200T02	NUT		EA 1
1	8	PAOZZ	5330-00-952-2958	55820	19821-1	SEAL,RING		EA 1
1	9			55820	116305-930	COMBUSTOR SECTION(SEE FIG.3 FOR BREAKDOWN)		EA 1
1	10	PAFZA	5306-00-0-80-9568	96906	MS21094-4008	BOLT		EA 6
1	11	PAFZZA	5330-01-117-3123	55820	908773C1	WASHER		EA 6
1	12	PADDD	2835-01-106-9151	55820	114703-100	TURBINE ASSY(SEE FIG.4 FOR BREAKDOWN)	ABC	EA 1
1	12	PADDD	2835-01-370-8039	55820	114703-101	TURBINE ASSY(SEE FIG.4 FOR BREAKDOWN))	DE	EA 1
1	13	PADZZ	5330-01-376-0562	55820	4501303	GASKET		EA 1
1	14	XADZZ		55820	116173-100	DRIVE SYSTEM(SEE FIG.12 FOR BREAKDOWN)	ABD	EA 1
1	14	XADZZ		55820	116173-101	DRIVE SYSTEM(SEE FIG.12 FOR BREAKDOWN)	CE	EA 1
1	15	MDOZZ		55820	31766-1	PLATE,IDENTIFICATION		EA 1
1	16	PAOZZ	5306-00-492-2620	96906	MS21279-05	BOLT		EA 4
1	17	PAOZZ	5310-00-167-0812	88044	AN960C10L	WASHER		EA 4
1	18	PAODD	2910-01-115-8055	55820	116231-4	VALVE ASSY,START BYPASS(98568 P/N AG77C-16-4)(SEE FIG.2 FOR BREAKDOWN)		EA 1
1	19	PAOZZ	5330-01-297-6305	55820	166673-1	GASKET		EA 1
1	20	PAOZZ		55820	164558-3	DECAL,WARRANTY	C	EA 1

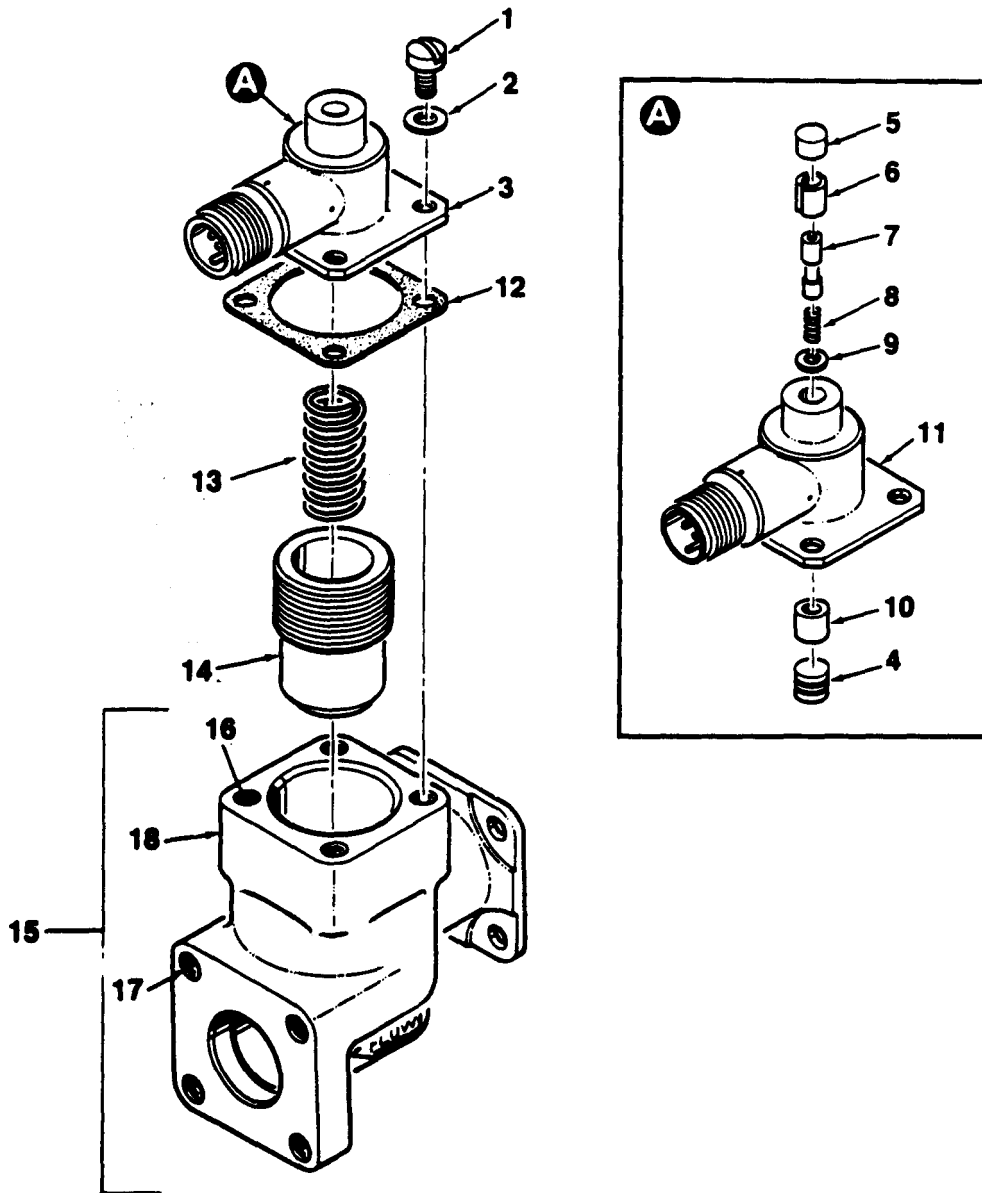

Figure 2. Start Bypass Valve Assembly

(1)	(2)	(3)	(4)	(5)	(6)	(7)	(8)
ILLUSTRATION		NATIONAL		PART		USABLE	QTY
(a)	(b)	STOCK				ON	INC
FIG. NO.	ITEM NO.	SMR CODE	FSCM	NUMBER	DESCRIPTION	CODE	U/M UNIT
GROUP 0401 ENGINE GENERAL-CONTINUED							
2		PAODD	2910-01-115-8055	55820	116231-4		EA 1
					VALVE ASSY, START BYPASS(98568 P/N AG77C-16-4)		
					(SEE FIGURE 1 FOR NHA)		
2	1	PADZZA	5305-00-912-4818	96906	MS35276-261		EA 4
2	2	PADZZA	5310-00-167-0812	88044	AN960C10L		EA 4
2	3	PADZZA	4820-01-189-6397	55820	962599C1		EA 1
2	4	XADZZA	4820-01-189-6596	55820	962600C1		EA 1
2	5	XADZZA	4730-01-190-0192	55820	962601C1		EA 1
2	6	XADZZA	4810-01-189-3290	55820	962602C1		EA 1
2	7	XADZZA	4810-01-189-4316	55820	962603C1		EA 1
2	8	XADZZA	5360-01-190-1771	55820	962604C1		EA 1
2	9	XADZZA	5310-01-213-5806	55820	962605C1		EA 1
2	10	XADZZA	4820-01-189-46843	55820	962606C1		EA 1
2	11	XADZZA	5950-01-188-6790	55820	962607C1		EA 1
2	12	PADZZA	5330-01-190-1918	55820	962608C1		EA 1
2	13	PADZZA	5360-01-190-1772	55820	962609C1		EA 1
2	14	PADZZA	4810-01-189-3291	55820	962610C1		EA 1
2	15	PAOZZ	2910-01-214-9137	55820	926211C1		EA 1
2	16	PADZZA	5340-00-684-9501	96906	MS21209F1-10		EA 4
2	17	PADZZA	5340-00-594-7825	55820	908106C1		EA 4
2	18	XAOZZ		55820	962612C1		EA 1

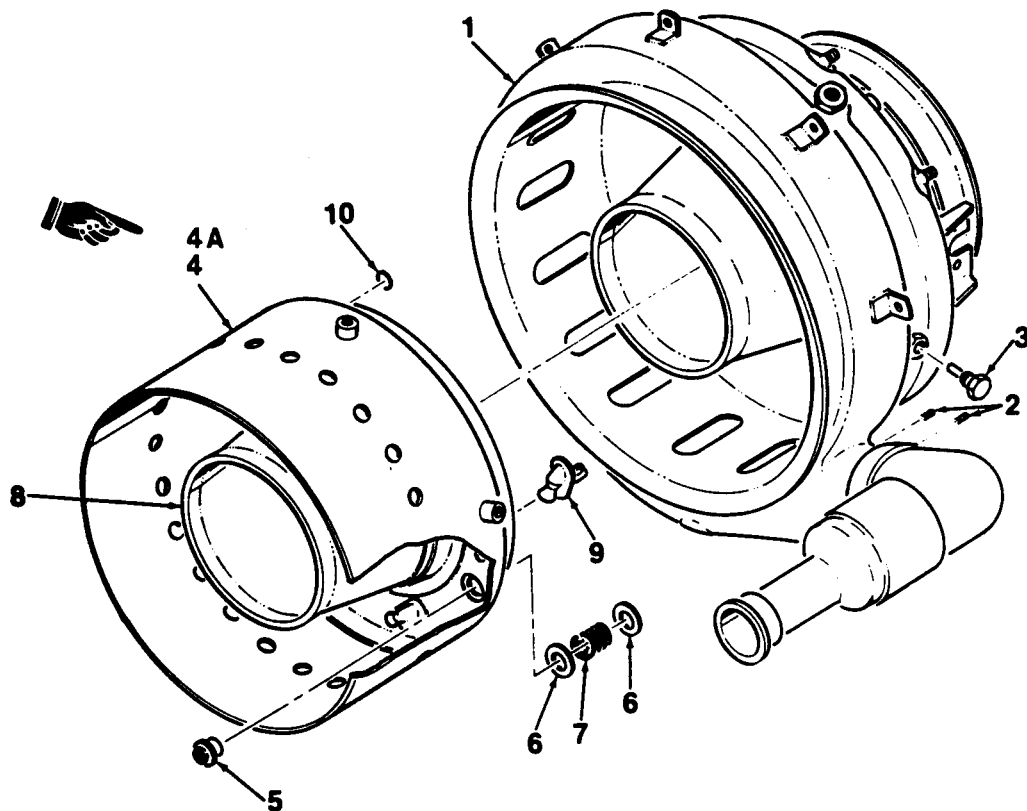

Figure 3. Combustor Assembly

(1)	(2)	(3)	(4)	(5)	(6)	(7)	(8)
ILLUSTRATION		NATIONAL				USABLE	QTY
(a)	(b)	STOCK		PART		ON	INC
FIG.	ITEM	SMR		FSCM	DESCRIPTION	CODE	IN
NO.	NO.	CODE	NUMBER	NUMBER			U/M
							UNIT
GROUP 0402 COMBUSTION SECTION							
3				55820	116305-930		EA 1
3	1	PAODD	2835-01-114-0839	55820	116112-200	ABD	EA 1
3	1	PAODD		55820	116112-201	CE	EA 1
3	2	PADZZ	5340-00-684-9501	55820	908327C1		EA 4
3	3	PAOZZ	5306-00-446-9475	55820	49689-1		EA 4
3	4	PAOZZ	2835-01-106-9149	55820	111931-100		EA 1
3	4A	XADDZZ		55820	162898-7		EA 1
3	5	PAFZZ	5325-00-285-2545	55820	105784-1		EA 1
3	6	PAFZZ	5310-00-938-8386	96906	MS9549-13		EA 2
3	7	PAFZZ	5360-00-916-4366	96906	MS24585C379		EA 1
3	8	PADZZ	2835-01-268-5879	55820	160028-3		EA 1
3	9	PADZZ	2910-01-261-0205	55820	162896-100		EA 6
3	10	PAOZZ	5300-00-166-0963	81349	M83248/1-006		EA 6
3	10	PAOZZ	5330-01-363-4120	55820	179800		EA 6
PACKING, PREFORMED (ALTERNATE FOR P/N M83248-1-006 OR MS9388-006)							

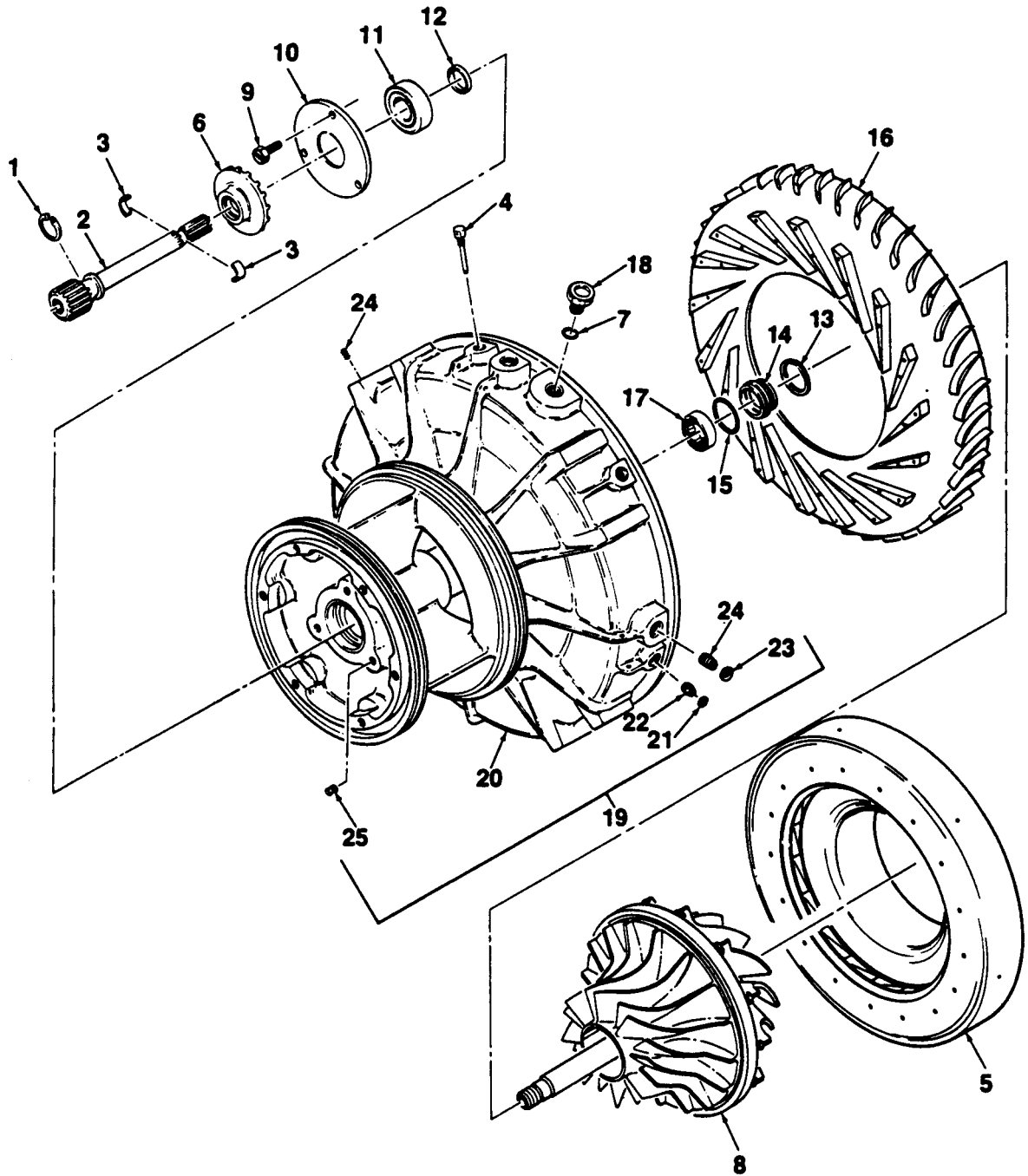

Figure 4. Turbine Assembly

(1)	(2)	(3)	(4)	(5)	(6)	(7)	(8)		
ILLUSTRATION		NATIONAL				USABLE	QTY		
(a)	(b)	STOCK		PART		ON	INC		
FIG.	ITEM	SMR					IN		
NO.	NO.	CODE	NUMBER	FSCM	NUMBER	DESCRIPTION	CODE	U/M	UNIT
GROUP 0403 TURBINE ASSEMBLY									
4		PADDD	2835-01-106-9151	55820	114703-100	TURBINE ASSY(SEE FIG.1 FOR NHA	ABC	EA	1
4		PADDD	2835-01-370-8039	55820	114703-101	TURBINE ASSY(SEE FIG.1 FOR NHA)	DE	EA	1
4	1	PADZZ	5365-01-054-2415	55820	23873R1	RING,RETAINING(80756 P/N RRN81)		EA	1
4	2	PBDZZ	2835-01-106-9155	55820	116208-0	SHAFT,TURBINE		EA	1
4	3	PADZZ	2835-01-129-1253	55820	103898-1	RING,SPLIT		EA	2
4	4	PADZZ	5305-00-185-9651	55820	101582-1	SETSCREW(REPLACED BY 160652-1)		EA	6
4	4	PADZZ	5306-01-122-4505	55820	160652-1	BOLT(REPLACEMENT FOR 101582-1)		EA	6
4	5	PADDD	2835-01-106-9156	55820	113089-100	NOZZLE ASSY		EA	1
4	6	PADZZ	5310-00-456-3753	55820	103754-1	NUT,BRG RETAINER		EA	1
4	7	PADZZ	5330-00-020-0203	81349	M83248/1-904	PACKING,PREFORMED		EA	1
4	8	PADDD	2835-01-185-9320	55820	114704-200	ROTOR ASSY(REPLACES 114704-100)	ABC	EA	1
(SEE FIG.5 FOR BREAKDOWN)									
4	8	PADDD	2840-01-372-3063	55820	114704-201	ROTOR ASSY(SEE FIG.5 FOR BREAKDOWN)	DE	EA	1
4	9	PAOZZ	5305-00-087-0259	96906	MS9122-05	SCREW		EA	3
4	10	PADZZ	3110-01-055-9713	55820	101284-101	PLATE BRG RETAINING		EA	1
4	11	PADZZ	3110-01-377-0303	55820	169660-2	BEARING,THRUST(70854 P/N M2036X76)(83086 P/N		EA	1
MTGR203SD603MZA7)									
4	11	PADDD	3110-01-176-3535	55820	160089-1	BEARING,THRUST(83086 P/N MR203B12C15)(ALT)		EA	1
4	11	PADDD	3110-01-176-3535	55820	160089-1	BEARING,THRUST(38443 P/N 9203-UD-3)(ALT)		EA	1
4	12	MDDZZ	5365-01-211-7433	55820	114704-1	SPACER(MAKE FROM 19490-1,NSN 5360-00-015-8603)		EA	1
4	13	PADZZ	5365-01-054-2416	55820	915343C1	RING,RETAINING(80756 P/N RRN125CD)		EA	1
4	14	PADZZ	5330-01-191-7807	55820	163643-1	SEAL,ROLLER BRG		EA	1
4	14	PADZZ	5330-01-191-7807	55820	4500673	SEAL,ROLLER BRG(ALT)		EA	1
4	15	PADZZ	5330-00-166-1020	81349	M83248/1-024	PACKING,PREFORMED		EA	1
4	16	PADDD	2835-01-106-9154	55820	105772-0	DIFFUSER		EA	1
4	17	PADZZ		55820	171146-1	BEARING,ROLLER		EA	1
4	17	PADZZ	3110-00-482-3301	55820	169094-1	BEARING,ROLLER(43334 P/N 0002WB-P-21)(ALT)		EA	1
4	18	PADZZ	5365-00-278-8797	88044	AN814-4L	PLUG		EA	1
4	19	PADZZ	2835-01-106-9150	55820	105769-0	HOUSING ASSY		EA	1
4	20	XADZZ		55820	105769-1	HOUSING,AIR INLET		EA	1
4	21	PADZZ	5365-00-405-7576	96906	MS51990-105P	RING,LOCK		EA	6
4	22	PADZZ		55820	4950243	INSERT(83324 P/N R1105SB-7)		EA	6
4	23	PADZZ	5365-00-421-9083	96906	MS51990-107P	RING,LOCK		EA	4
4	24	PADZZ		55820	4950244-1	INSERT(83324 P/N RAJ1207SB-11)		EA	4
4	25	PADZZ	5340-00-721-7653	96906	MS21209F1-20	INSERT		EA	11

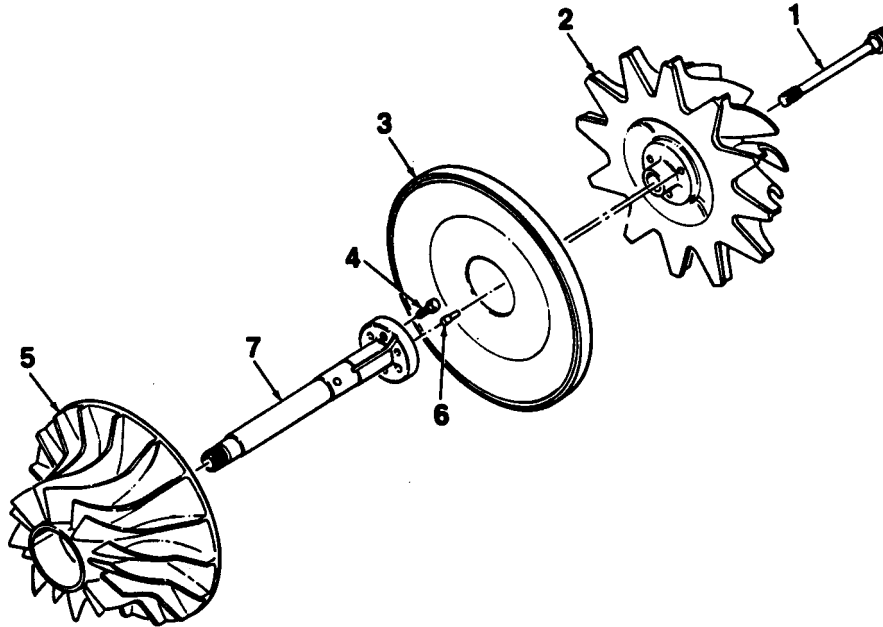

Figure 5. Rotor Assembly

(1)	(2)	(3)	(4)	(5)	(6)	(7)	(8)	
ILLUSTRATION (a) FIG. NO.	(b) ITEM NO.	SMR CODE	NATIONAL STOCK NUMBER	FSCM	PART NUMBER	DESCRIPTION	USABLE ON CODE U/M	QTY INC IN UNIT
				GROUP 0403 TURBINE ASSEMBLY - CONTINUED				
5		PADDD	2835-01-185-9320	55820	114704-200	ROTOR ASSY SEE FIG. 4 FOR NHA (REPLACES 114704-100)	A B C	EA 1
5		PADDD	2840-01-372-3063	55820	114704-201	ROTOR ASSY SEE FIG. 4 FOR NHA	DE	EA 1
5	1	PADZZ	5306-00-113-8314	55820	43390-1	.BOLT	EA	1
5	2	PADDD	2840-01-191-8230	55820	42523-5	.WHEEL, TURBINE (REPLACES 42523-1)	A B C	EA 1
5	2	PADDD	2835-01-363-8089	55820	4501019	.WHEEL, TURBINE	DE	EA 1
5	3	PCDZZ	2835-00-104-7379	55820	42806-0	.PLATE ASSY, SEAL	EA	1
5	4	PADZZ	5306-01-185-9129	55820	162418-1	.BOLT, COMP SR WHEEL	EA	3
5	5	PADZZ	2835-01-191-8231	55820	162690-1	.WHEEL, COMPRESSOR (REPLACES 105770-1)	EA	1
5	6	PADZZ	2835-00-939-8359	55820	22010-1	.DOWELL, SHAFT	EA	3
5	7	PADDD	2835-01-106-9153	55820	10334-100	.SHAFT ASSY	EA	1

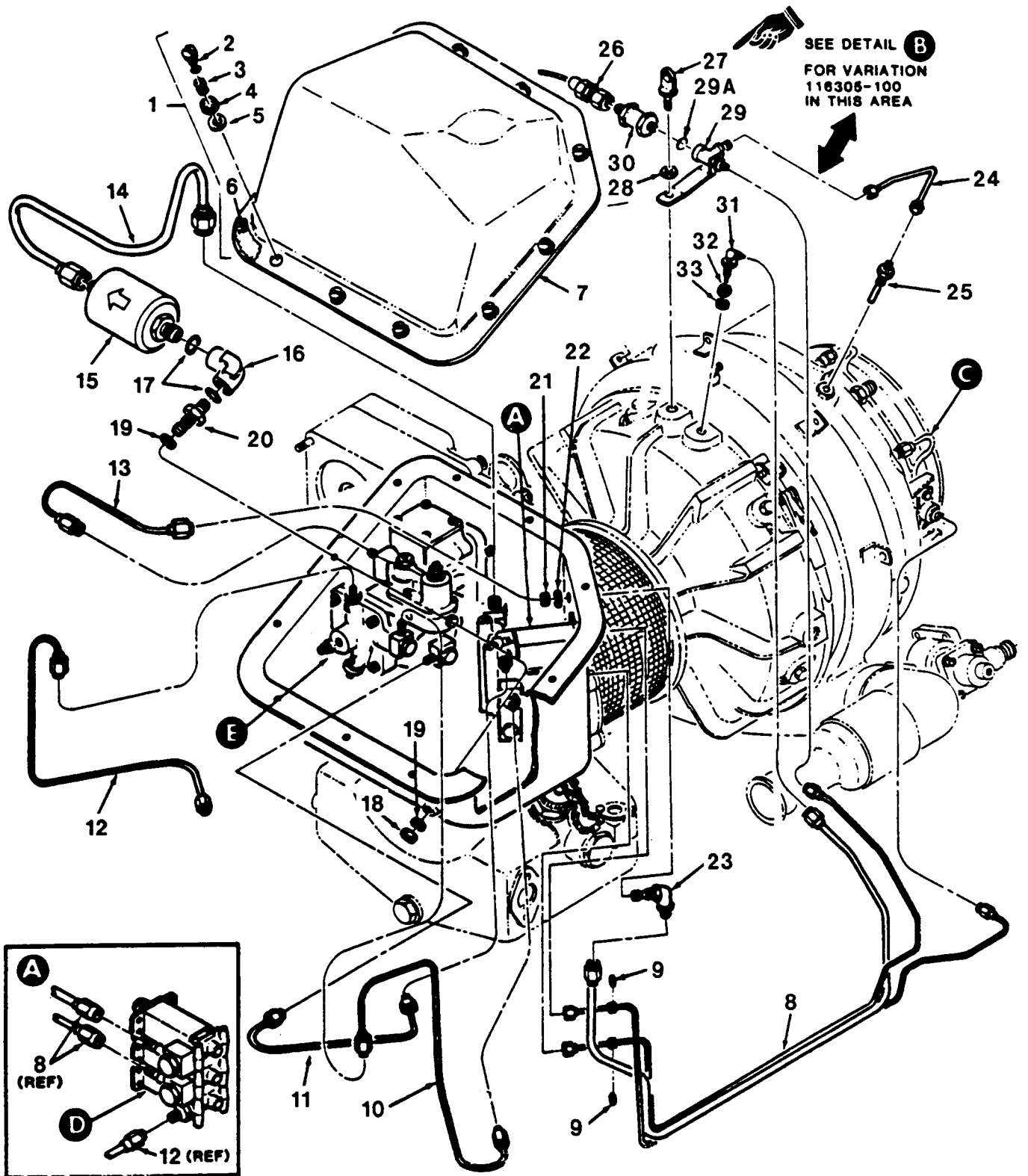

Figure 6. Fuel System (Sheet 1 of 3)

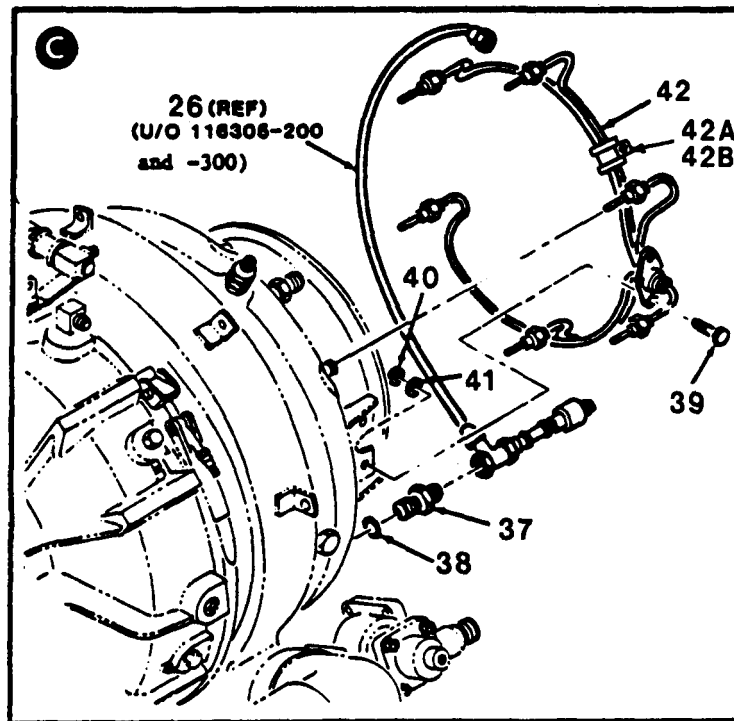
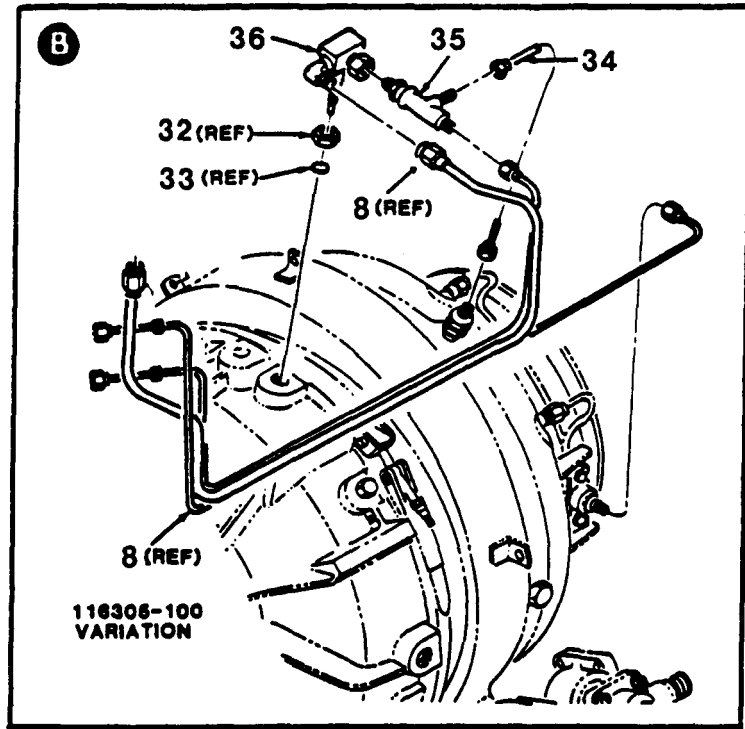

Figure 6. Fuel System (Sheet 2 of 3)

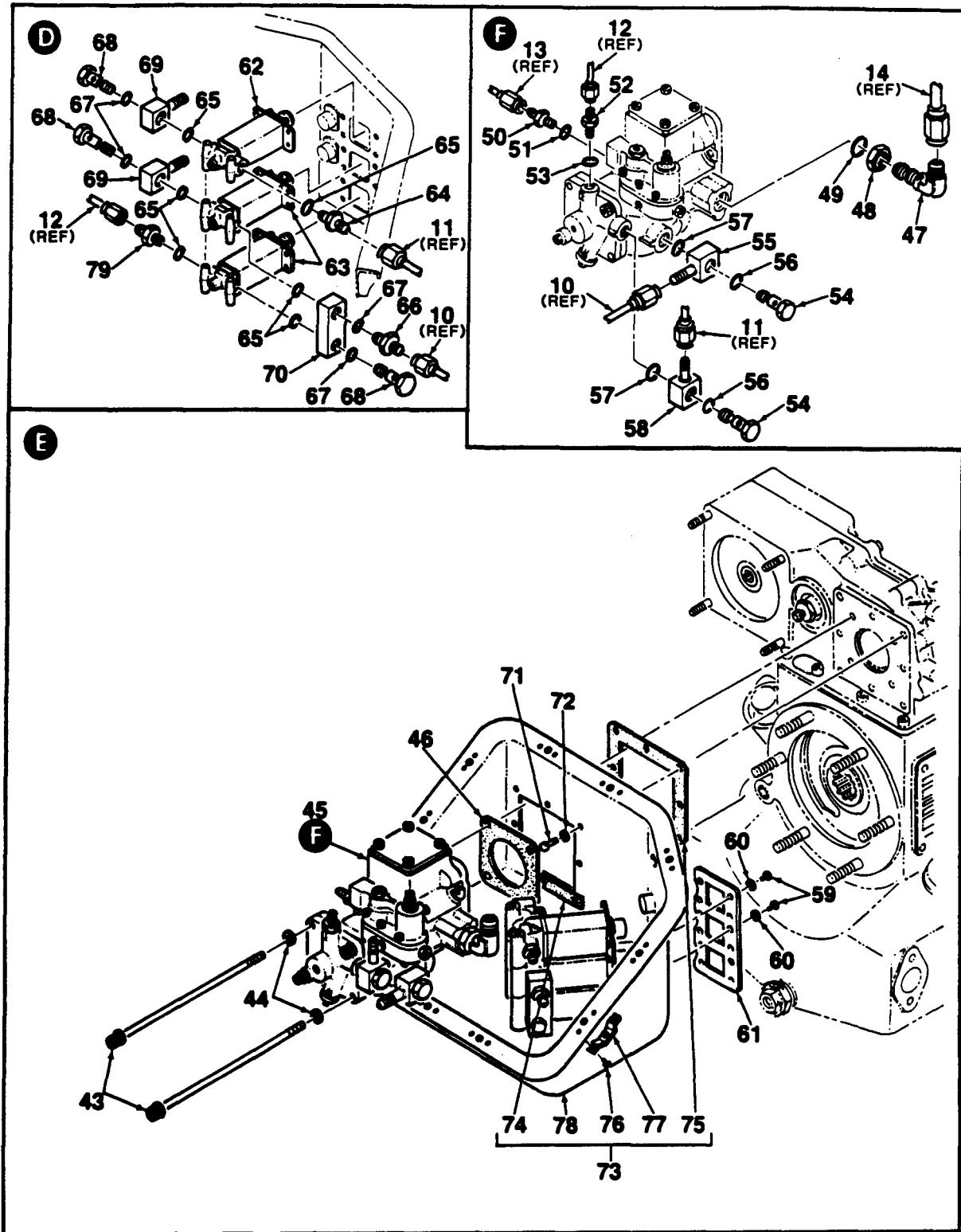

Figure 6. Fuel System (Sheet 3 of 3)

(1)	(2)	(3)	(4)	(5)	(6)	(7)	(8)
ILLUSTRATION		NATIONAL				USABLE	QTY
(a)	(b)	STOCK		PART		ON	INC
FIG. NO.	ITEM NO.	SMR CODE	FSCM NUMBER	NUMBER	DESCRIPTION	CODE	U/M UNIT
GROUP 0404 FUEL SYSTEM							
6	1	PAOZZ	2910-01-124-8950	55820	160364-100		EA 1
6	2	PAOZZ	5325-01-137-4000	94222	82-11-180-20		EA 11
6	3	PAOZZ	5330-00-020-0186	94222	43-13-1-24		EA 11
6	4	PAOZZ	5310-00-949-6139	94222	82-32-101-20		EA 11
6	5	PAOZZ	5310-00-775-5245	94222	82-46-101-39		EA 11
6	6	PAOZZ	2910-01-200-2676	55820	160365-1		EA 1
6	7	PAOZZ	2910-01-193-4261	55820	160364-1		EA 1
6	8	PADZZ	4720-01-192-4920	55820	163180-100	BC	EA 1
6	8	PAOZZ	2910-01-115-8074	55820	160374-100	A	EA 1
6	9	PAOZZ	5330-00-166-0980	81349	M83248/1-012		EA 2
6	10	PAOZZ	4710-01-115-5298	55820	116567-0		EA 1
6	11	PAOZZ	4710-01-115-5301	55820	116566-0		EA 1
6	12	PAOZZ	4710-01-115-7660	55820	116568-0		EA 1
6	13	PAOZZ	4710-01-115-5300	55820	116569-0		EA 1
6	14	PAOZZ	4710-01-115-3986	55820	116565-0		EA 1
6	15	PAOZZ	2910-01-115-4986	55820	109208-1		EA 1
6	16	PAOZZ	4730-00-529-2207	88044	AN939J6		EA 1
6	17	PAOZZ	5330-00-020-0816	81349	M83248/1-906		EA 2
6	18	PAOZZ	5310-00-864-5872	88044	AN924-6J		EA 1
6	19	PAOZZ	5310-00-167-0807	88044	AN960C916		EA 1
6	20	PAOZZ	4730-00-510-7192	88044	AN832-6J		EA 1
6	21	PAOZZ	5310-00-079-1967	88044	AN924-4J		EA 1
6	22	PAOZZ	5310-00-167-0805	88044	AN960C716		EA 1
6	23	PAOZZ	4730-00-722-7214	96906	MS24394J4		EA 1
6	23	PAOZZ	4730-00-722-7214	88044	AN833-4J		EA 1
6	24	PAOZZ		55820	163181-101		EA 1
6	25	PAOZZ	2915-01-157-3703	55820	160238-200		EA 1
6	26	PAOZZ	4720-01-177-9976	55820	163176-1		EA 1
6	27	PAOZZ	5306-01-310-5818	55820	170033-1	BC	EA 1
6	28	PAOZZ	5310-00-877-8374	96906	MS9201-01		EA 1
6	29	PAOZZ	2835-01-177-8830	55820	163149-100		EA 1
6	29A	PAOZZ	5330-00-165-1971	81349	M83248/1-902		EA 1
6	30	PBOZZ	4730-01-075-0943	92555	952704C1		EA 1
6	30	PBOZZ	4730-01-075-0943	55820	169363-2		EA 1
6	31	PAOZZ	2835-00-147-3125	55820	105936-0		EA 1
6	32	PAOZZ	5310-00-079-1967	88044	AN924-4J		EA 1
6	33	PAOZZ	5330-00-882-1680	81349	M83248/1-904		EA 1
6	34	PAOZZ	4710-01-115-3557	55820	116564-0	A	EA 1
6	35	PAOZZ	4820-00-453-7142	98568	2861	A	EA 1
6	35	PAOZZ	4820-00-453-7142	55820	101155-1	A	EA 1
6	36	PAOZZ	2910-01-115-4902	55820	116369-0	A	EA 1
6	37	PAOZZ	4820-01-302-4881	55820	164161-100		EA 1
6	38	PAOZZ	5330-00-020-0186	81349	M83248/1-906		EA 1
6	39	PAOZZ	5306-00-494-2620	96906	MS21279-06		EA 2
6	40	PAOZZ	5310-00-059-9263	96906	MS21046C3		EA 2
6	41	PAOZZ	5310-00-167-0812	88044	AN960C10L		EA 2
6	42	PAOZZ	2910-01-109-7179	55820	160353-100	ABCD	EA 1
6	42	PAOZZ		55820	172338-100	E	EA 1
6	42A	PAOZZ	5340-01-280-6159	96906	MS9391-01	E	EA 2
6	42B	PAOZZ	5340-01-280-6243	96906	MS9393-01	E	EA 2
6	43	PAOZZ	5306-01-117-9410	96906	MS9915-56		EA 2
6	44	PAOZZ	5310-00-515-7449	88044	AN960C416L		EA 2
6	45			55820	- - -		EA 1
6	46	PAOZZ	5330-00-023-7623	96906	MS9134-01		EA 1
6	47	PAOZZ	4730-00-412-1792	88044	AN833-63		EA 1
6	47	PAOZZ	4730-00-555-2588	88044	AN833-6J		EA 1
6	48	PAOZZ	5310-00-864-5872	88044	AN924-6J		EA 1
6	49	PAOZZ	5330-00-020-0186	81349	M83248/1-906		EA 1
6	50	PAOZZ	4730-00-875-8264	88044	AN815-4J		EA 1
6	51	PAOZZ	5330-00-167-5166	81349	M83248/1-905		EA 1

(1)	(2)	(3)	(4)	(5)	(6)	(7)	(8)
ILLUSTRATION		NATIONAL				USABLE	QTY
(a)	(b)	STOCK		PART		ON	INC
FIG.	ITEM	SMR		FSCM	DESCRIPTION	CODE	U/M
NO.	NO.	CODE	NUMBER	NUMBER			UNIT
GROUP 0404 FUEL SYSTEM-CONTINUED							
6	52	PAOZZ	4730-01-118-2566	96906	MS29103-3S		EA 1
6	53	PAOZZ	5330-00-865-4438	81349	M83248-1-903		EA 1
6	54	PAOZZ	5306-01-116-7963	55820	116316-2		EA 2
6	55	PAOZZ	2910-00-115-8071	55820	116315-1		EA 1
6	56	PAOZZ	5530-00-166-0975	81349	M83248-1-011		EA 2
6	57	PAOZZ	5330-00-020-0203	81349	M83248-1-904		EA 2
6	58	PAOZZ	2910-01-115-6384	55820	116315-2		EA 1
6	59	PAOZZ	5305-00-543-2394	96906	MS35265-27		EA 12
6	60	PAOZZ	5310-00-531-9514	88044	AN960C6		EA 12
6	61	PAOZZ	2910-01-115-4906	55820	116237-2		EA 1
6	62	PAOZZ	4810-01-115-9768	55820	45905-4		EA 1
6	62	PAOZZ	4810-01-115-9768	55820	161798-4		EA 1
6	63	PAOZZ	4810-01-116-4869	55820	45905-2		EA 2
6	63	PAOZZ	4810-01-116-4869	55820	161798-2		EA 2
6	64	PAOZZ	4730-00-052-7349	96906	MS21916J4-2		EA 1
6	65	PAOZZ	5330-00-882-1680	81349	M83248-1-904		EA 6
6	66	PAOZZ	2910-01-115-6385	55820	116533-2		EA 1
6	67	PAOZZ	5330-00-166-0975	81349	M83248-1-011		EA 4
6	68	PAOZZ	5306-01-116-7963	55820	116316-2		EA 3
6	69	PAOZZ	2910-01-115-8071	55820	116315-1		EA 2
6	70	PAOZZ	4730-01-116-7203	55820	116532-200		EA 1
6	71	PAOZZ	5305-00-983-7429	96906	MS16998-28		EA 8
6	72	PAOZZ	5310-00-167-0812	88044	AN960C10L		EA 4
6	73	PAOZZ	2910-01-115-8056	55820	160363-200		EA 1
6	74	PAOZZ	3835-01-212-1383	55820	160363-2		EA 1
6	75	PAOZZ	5330-01-195-7776	55820	160366-1		EA 1
6	76	PAOZZ	5320-00-655-4757	96906	MS204026A3-4		EA 22
6	77	PAOZZ	2910-01-213-5810	94222	918147C1		EA 11
6	77	PAOZZ	5325-00-731-0316	94222	82-35-295-15		EA 11
6	78	PAOZZ	2910-01-200-2675	55820	160363-3		EA 1
6	79	PAOZZ	4730-00-851-8466	96906	MS21916J4-3		EA 1

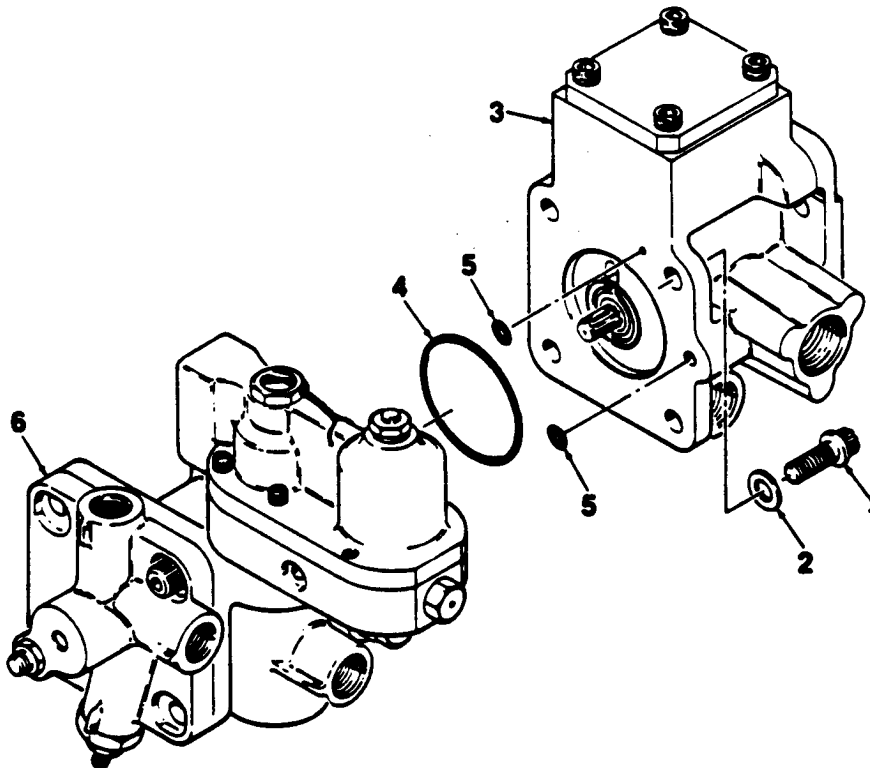

Figure 7. Fuel Control

(1)	(2)	(3)	(4)	(5)	(6)	(7)	(8)	
ILLUSTRATION								
(a) FIG. NO.	(b) ITEM NO.	SMR CODE	NATIONAL STOCK NUMBER	FSCM	PART NUMBER	DESCRIPTION	USABLE ON CODE U/M	QTY INC IN UNIT
GROUP 0404 FUEL SYSTEM-CONTINUED								
7				55820	----	FUEL CONTROL (SEE FIG. 6 FOR NHA)		
7	1	PAOZZ	5306-00-082-5159		96906 MS9914-08	.BOLT	EA	1
7	2	PAOZZ	5310-00-167-0812		88044 AN960C10L	.WASHER	EA	2
7	3	PAODD	2910-01-111-0160		81833 104030-2	.PUMP ASSY FUEL (81833 P/N 4102-203004) (SEE FIG 9 FOR BREAKDOWN)	EA	1
7	4	PAOZZ	5330-00-166-1036		81349 M83248-1-029	.PACKING, PREFORMED	EA	1
7	5	PAOZZ	5330-00-166-0966		81349 M83248-1-007	.PACKING, PREFORMED	EA	1
7	6	PAODD	2835-01-106-9132		55820 106107-400	.CONTROL ASSY, ACCEL (SEE FIG. 8 FOR BREAKDOWN)	EA	1

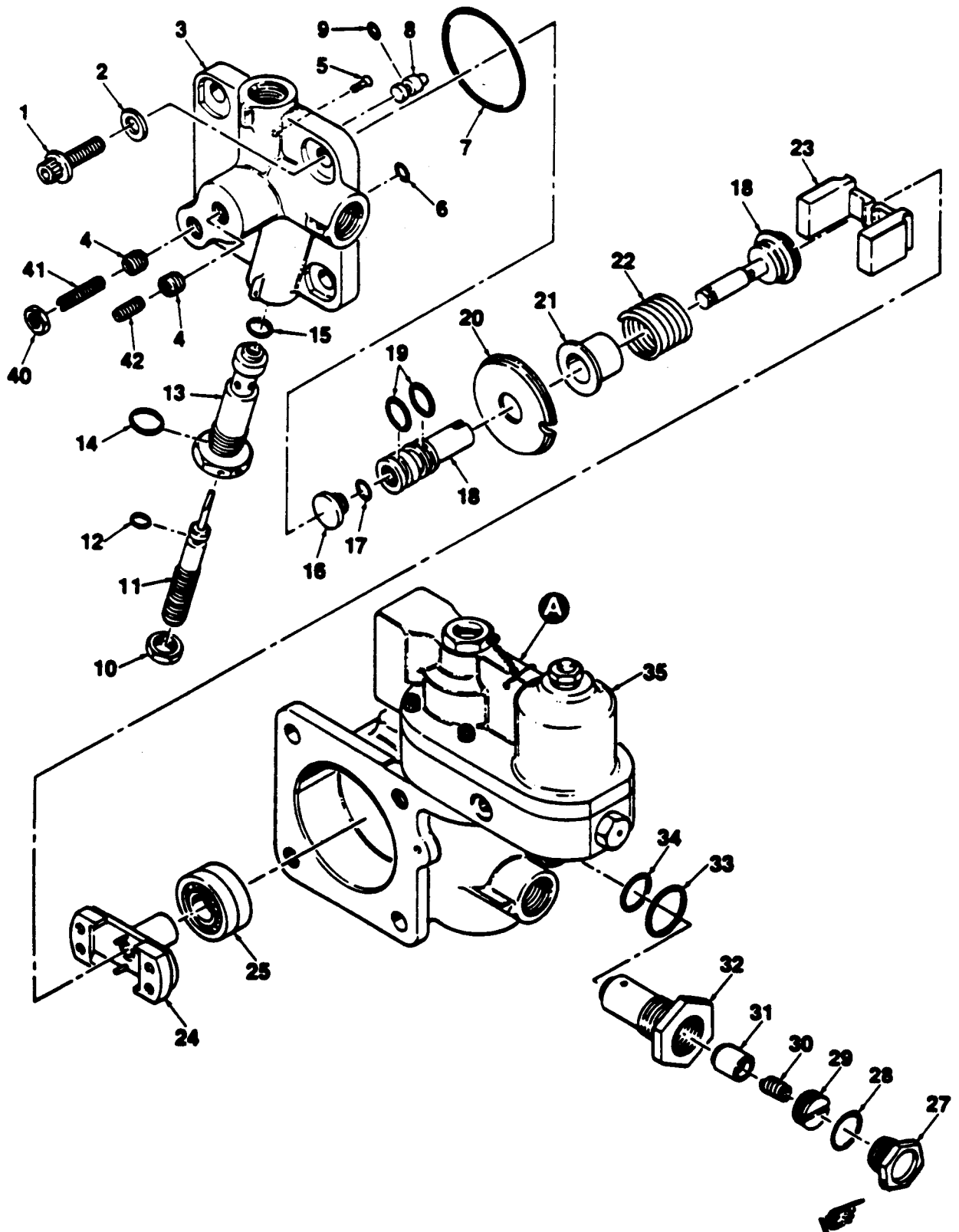

Figure 8. Acceleration Control Assembly (Sheet 1 of 2)

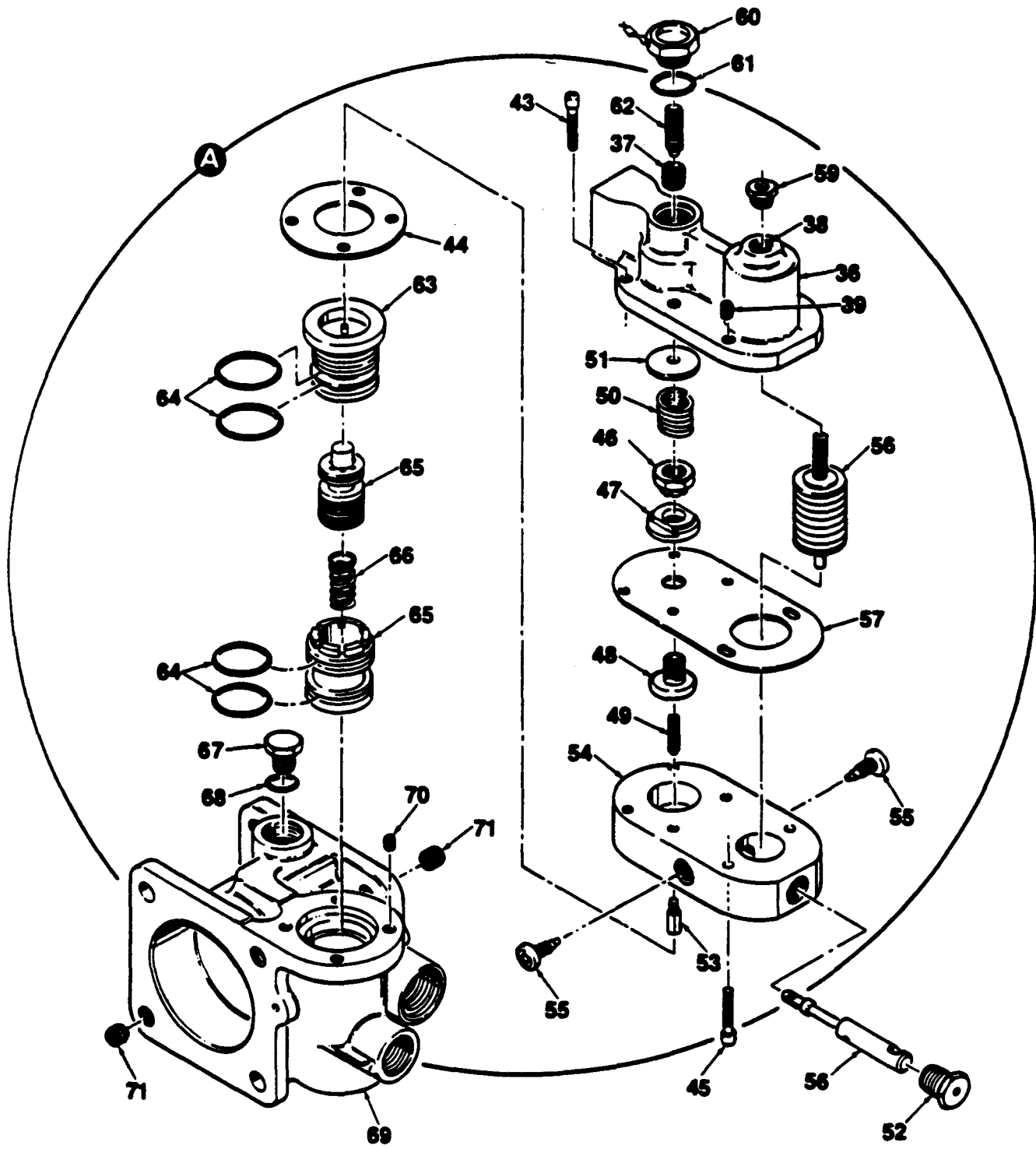

Figure 8. Acceleration Control Assembly (Sheet 2 of 2)

(1)	(2)	(3)	(4)	(5)	(6)	(7)	(8)	
ILLUSTRATION							QTY	
(a)	(b)	NATIONAL				USABLE	INC	
FIG.	ITEM	SMR	STOCK	PART		ON	IN	
NO.	NO.	CODE	NUMBER	FSCM	NUMBER	DESCRIPTION	U/M	UNIT
GROUP 0404 FUEL SYSTEM-CONTINUED								
8		PAODD	2835-01-106-9132	55820	106107-400	CONTROL ASSY, ACCEL(SEE FIG.7 FOR NHA)	EA	1
8	1	PAOZZ	5306-00-082-5159	96906	MS9914-08	BOLT	EA	2
8	2	PADZZ	5310-00-167-0834	88044	AN960-10L	WASHER	EA	2
8	3	PADZZ	2835-01-106-9143	55820	114806-100	COVER	EA	1
8	3	PADZZ	2835-01-215-2943	55820	114806-2	COVER	EA	1
8	4	PADZZ	5340-00-864-4958	83324	SR142L	INSERT	EA	2
8	5	PADZZ	2910-01-055-8164	55820	910558C1	ORIFICE	EA	1
8	6	PADZZ	5330-00-166-0966	81349	M83248-1-007	PACKING, PREFORMED	EA	1
8	7	PAOZZ	5330-00-166-8390	81349	M83248-1-030	PACKING, PREFORMED	EA	1
8	8	PADZZ	2910-00-962-5861	55820	26666-1	PLUNGER, GOVERNOR	EA	1
8	9	PAOZZ	5330-00-166-0963	81349	M83247-1-006	PACKING, PREFORMED	EA	2
8	10	PADZZ	5310-00-840-5785	96906	MS35691-7	NUT	EA	1
8	11	PADZZ	2910-01-055-6516	55820	910554C1	NEEDLE, ACCEL	EA	1
8	12	PAOZZ	5330-00-166-0959	81349	M83248-1-004	PACKING, PREFORMED	EA	1
8	13	PADZZ	2910-01-055-9448	55820	910556C1	SLEEVE, NEEDLE	EA	1
8	14	PADZZ	5330-00-020-0203	81349	M83248-1-904	PACKING, PREFORMED	EA	1
8	15	PADZZ	5330-00-166-0969	81349	M83248-1-010	PACKING, PREFORMED	EA	1
8	16	PADZZ	2910-00-104-7382	55820	41880-1	PLUG, THRUST	EA	1
8	17	PADZZ	5330-00-166-0963	81349	M83248-1-006	PACKING, PREFORMED	EA	1
8	18	PADZZ	2835-01-106-9146	55820	910557C91	VALVE ASSY, PISTON (MATCHED SET)	EA	1
8	19	PADZZ	5330-00-166-0980	81349	M83248-1-012	PACKING, PREFORMED	EA	2
8	20	PADZZ	2910-00-962-5859	55820	26659-1	PLATE, GOVERNOR	EA	1
8	21	PADZZ	2910-00-939-8361	55820	41165-1	RETAINER, SPRING	EA	1
8	22	PADZZ	2910-00-105-3916	55820	30930-1	SPRING	EA	1
8	23	PADZZ	2910-00-939-8507	55820	39496-0	WEIGHT SET, GOVERNOR (MATCHED SET)	EA	1
8	24	PADZZ	2835-00-963-1173	55820	26651-0	DRIVEHEAD ASSY	EA	1
8	25	PADZZ	3110-00-963-1174	55820	26970-1	BEARING, SPECIAL (86174 P/N AS3KDBA53334)	EA	1
						BEARING, SPECIAL(83086 P/N SR65DC3K58-1)(ALT)	EA	1
						BEARING, SPECIAL(91936 P/N RGSTD8)(ALT)	EA	1
8	26				DELETED			
8	27	PADZZ	5365-00-867-9699	55820	26676-6	PLUG	EA	1
8	28	PADZZ	5330-00-020-0203	81349	M83248-1-904	PACKING, PREFORMED	EA	1
8	29	PADZZ	2835-00-961-1465	55820	26799-0	SCREW ASSY, ADJUST	EA	1
8	30	PADZZ	5360-00-105-3915	55820	44568-1	SPRING	EA	1
8	31	PADZZ	2910-00-106-4779	55820	46494-1	INSERT VALVE	EA	1
8	32	PADZZ	2910-00-962-5824	55820	26765-1	BODY, NEEDLE VALVE	EA	1
8	33	PADZZ	5330-00-020-0186	81349	M83248-1-906	PACKING, PREFORMED	EA	1
8	34	PADZZ	5330-00-166-0980	81349	M83248-1-012	PACKING, PREFORMED	EA	1
8	35	XADZZ	2910-00-104-7383	55820	102954-0	COVER ASSY	EA	1
8	35	XADZZ		55820	102954-200	COVER ASSY (ALT)	EA	1
8	36	PADZZ	2910-01-143-1298	55820	102954-1	COVER	EA	1
8	37	PADZZ	5340-00-966-6163	83324	SR192	INSERT	EA	1
8	38	PADZZ	5340-00-684-9501	01556	3591.3CNX019	INSERT	EA	1
8	39	PADZZ	5340-00-864-4958	83324	SR142L	INSERT	EA	2
8	40	PAOZZ	5310-00-934-9765	88044	MS35650-304	NUT	EA	1
8	41	PADZZ	5305-01-052-3714	96906	MS51031-111	SETSCREW	EA	1
8	42	PADZZ	5305-01-180-4356	96906	MS51031-105	SETSCREW	EA	1
8	43	PADZZ	5305-01-053-5760	55820	24652R1	SCREW	EA	4
8	44	PADZZ	5330-00-962-5821	55820	26675-1	GASKET	EA	1
8	45	PADZZ	5305-00-978-9351	96906	MS16997-23	SCREW	EA	2
8	46	PADZZ	5310-01-053-3557	85639	908300C1	NUT, LOCK	EA	1
8	47	PADZZ	2910-00-962-5863	55820	26669-1	RETAINER, SPRING	EA	1
8	48	PADZZ	2910-00-962-5862	55820	26668-1	RETAINER, STUD	EA	1
8	49	PADZZ	5305-00-944-4189	55820	29893-0	SETSCREW	EA	1
8	50	XDDZZ	5360-00-913-3995	55820	37355-1	SPRING	EA	1

(1)	(2)	(3)	(4)	(5)	(6)	(7)	(8)
ILLUSTRATION		NATIONAL				USABLE	QTY
(a)	(b)	STOCK		PART		ON	INC
FIG. NO.	ITEM NO.	SMR CODE	FSCM	NUMBER	DESCRIPTION	CODE	U/M UNIT
GROUP 0404 FUEL SYSTEM-CONTINUED							
8	51	PAOZZ	5310-00-962-5864	14153	00851		EA 1
8	52	PADZZ	5340-00-915-5914	55820	41143-1		EA 1
8	53	PADZZ	5315-00-914-1034	55820	38745-3		EA 1
8	54	PADZZ	2910-00-942-202S	55828	38744-0		EA 1
8	55	PADZZ	2810-00-939-8366	55820	29745-1		EA 2
8	56	PADZZ	2910-00-919-0186	55820	38745-2		EA 1
8	57	PADZZ	5330-00-919-0185	55820	29862-0		EA 1
8	58	PADZZ	2910-00-919-0183	55820	29862-0		EA 1
8	59	PADZZ	5310-01-117-3088	55820	908299C1		EA 1
8	60	PADZZ	5365-00-867-9699	55820	26676-6		EA 1
8	61	PADZZ	5330-00-882-1680	81349	M83248-1-904		EA 1
8	62	PADZZ	5120-00-962-5865	55820	26671-1		EA 1
8	63	PADZZ	2910-00-919-6057	55820	42304-0		EA 1
8	64	PAOZZ	5330-00-166-0992	81349	M83248-1-016		EA 4
8	65	PADZZ	2910-01-057-5186	55820	43951-100		EA 1
8	66	PADZZ	5360-00-964-9028	55820	26664-1		EA 1
8	67	PADZZ	5365-00-287-0094	88044	AN814-4D		EA 1
8	68	PADZZ	5330-00-882-1680	81349	M83248-1-904		EA 1
8	69	PADZZ	2835-01-106-9145	55820	26650-200		EA 1
8	70	PADZZ	5340-00-815-4930	01556	3585-06CN0207		EA 4
8	71	PADZZ	5340-00-864-4959	83324	SR192L		EA 11

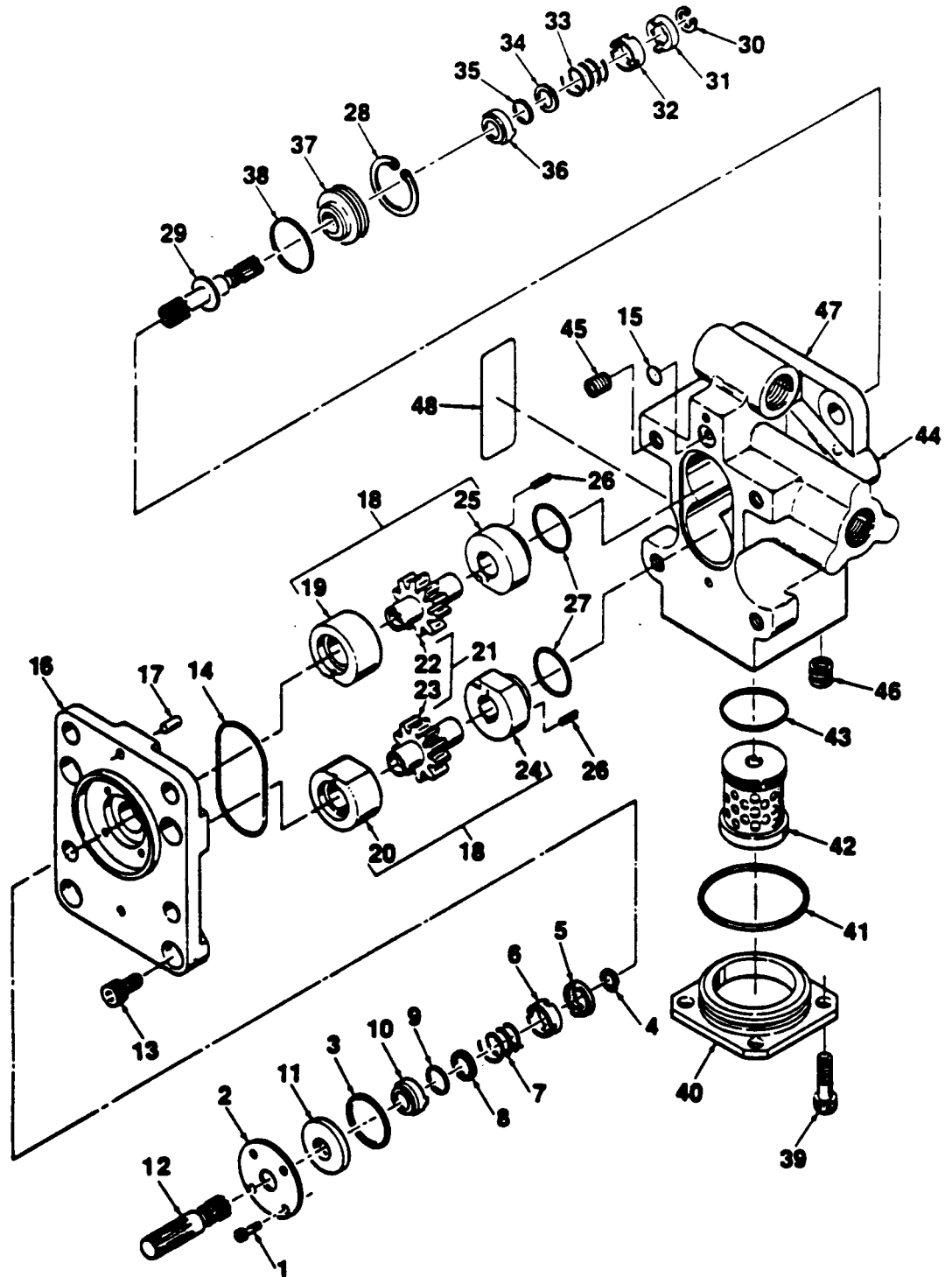
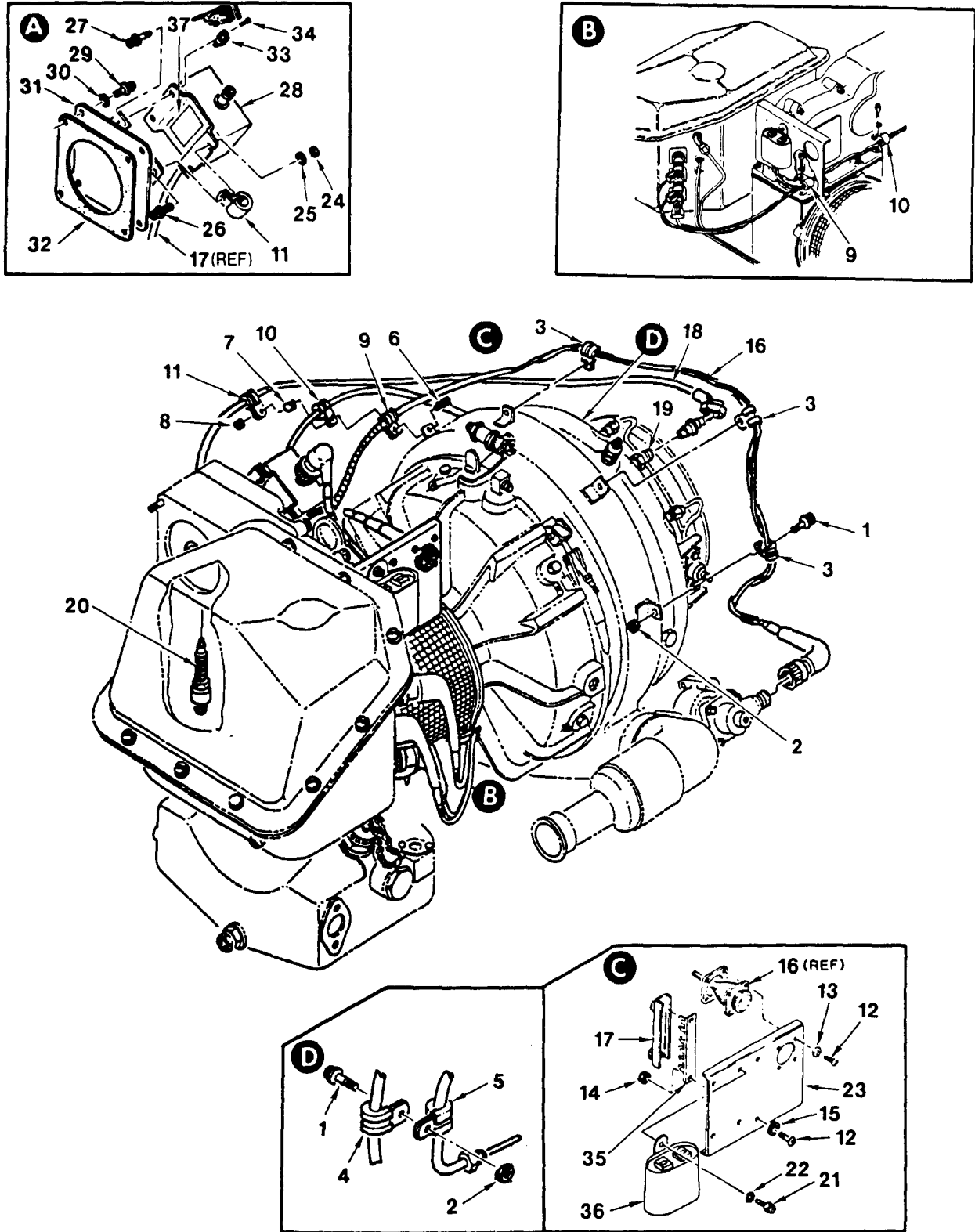

Figure 9. Fuel Pump Assembly

(1)	(2)	(3)	(4)	(5)	(6)	(7)	(8)
ILLUSTRATION		NATIONAL		PART		USABLE	QTY
(a) (b)	SMR	STOCK				ON	INC
FIG. ITEM	CODE	NUMBER	FSCM	NUMBER	DESCRIPTION	CODE	IN
NO. NO.							UNIT
GROUP 0405 ELECTRICAL SYSTEM							
9	PAODD	2910-01-111-0160	55820	104030-2	PUMP ASSY, FUEL (SEE FIG. FOR NHA) 81833 P/N 4102-203004)	EA	1
9	1 PAOZZ	5305-00-576-6618	88044	AN500AS3-3	SCREW	EA	4
9	2 PADZZ	2910-01-120-0135	55820	952488C1	RETAINER, SEAL (81833 P/N 57892)	EA	1
9	3 PADZZ	5330-01-048-3195	55820	950492C1	PACKING, PREFORMED (81833 P/N 57892)	EA	1
9	4 PADZZ	2910-01-120-0136	55820	952413C1	RING, RETAINER (81833 PN 4213-4510000)	EA	1
9	5 PADZZ	3040-01-189-6396	55920	950512C1	DRIVER, PUMP COUPLING (91833 P/N 4213-805000)	EA	1
9	6 PADZZ	2910-01-115-6274	55820	952458C1	COUPLING (81833 P/N 4213-452)	EA	1
9	7 PADZZ	5360-01-047-9808	55820	950483C1	SPRING, SEAT (81833 P/N 421'2-451000)	EA	1
9	8 PADZZ	2910-01-120-0136	55820	952493C1	RING, SHAFT (81833 P/N 4213-451000)	EA	1
9	9 PADZZ	5330-01-048-3199	55820	950495C1	PACKING, PREFORMED (81833 P/N C212558010)	EA	1
9	10 PADZZ	2910-01-115-4765	55820	952495C1	PLATE, SEAL (81833 P/N 4213-533001)	EA	1
9	11 PADZZ	2910-01-120-0137	55820	952494C1	SEAL, GEAR PUMP (81833 P/N 4212-525001)	EA	1
9	12 PADZZ	2910-01-115-4905	55820	952451C1	SHAFT, DRIVER (81833 P/N 4212-533001)	EA	1
9	13 PADZZ	5305-00-983-7428	90906	MS16998-26	SCREW	EA	4
9	14 PADZZ	5330-00-166-1030	81349	M83248-1-028	PACKING, PREFORMED	EA	1
9	15 PADZZ	5330-01-048-3198	55820	950488C1	PACKING, PREFORMED (81833 P/N C212-558008)	EA	1
9	16 PADZZ	2910-01-115-4904	55820	952784C1	PAD ASSY, MOUNTING (81833 P/N 4212-527001)	EA	1
9	17 PADZZ	5315-01-120-0145	55820	952459C1	PIN, DOWEL (81833 P/N 4204-260000)	EA	1
9	18 PADZZ	2910-01-179-4135	55820	960249C1	BEARING (81833 P/N 4914-000499) (MATCHED SET CONSISTING OF ITEMS 19, 20, 24, 25)	EA	1
9	19 PADZZ	2910-01-120-0140	55820	952449C1	BEARINGS, FUEL HSG (81833 P/N 4212-732001) (PART OF MATCHED SET ITEM 18)	EA	1
9	20 PADZZ	2910-01-120-0141	55820	952450C1	BEARINGS, FUEL HSG (81833 P/N 4212-732001) (PART OF MATCHED SET ITEM 18)	EA	1
9	21 PADZZ	2910-01-179-4137	55820	960250C1	GEAR (81833 P/N 4915-000509) (MATCHED SET CONSISTING OF ITEMS 22, 23)	EA	1
9	22 PADZZ	3020-01-116-3292	55820	952445C1	GEAR, FUEL DRIVE (818933 P/N 4212-7278002) PART OF MATCHED SET ITEM 21)	EA	1
9	23 PADZZ	3020-01-117-0922	55820	952446C1	GEAR, FUEL PUMP (81833 P/N 4212-728001) PART OF MATCHED SET ITEM 21)	EA	1
9	24 PADZZ	2910-01-120-0138	55820	952447C1	BEARINGS, FUEL PUMP (81833 P/N 4212-729002) (PART OF MATCHED SET ITEM 18)	EA	1
9	25 PADZZ	2910-01-120-0139	55820	952448C1	BEARINGS, FUEL PUMP (81833 P/N 4212-730002) (PART OF MATCHED SET ITEM 18)	EA	1
9	26 PADZZ	5360-01-048-3179	55820	919549C1	SPRING, BRG LOADING (81833 P/N 4212-400009)	EA	6
9	27 PADZZ	5330-01-048-3197	55820	950489C1	PACKING, PREFORMED (81833 P/N C212-558014)	EA	2
9	28 PADZZ	5365-00-754-1082	80250	NAS669-75MF	RING, RETAINER	EA	1
9	29 PADZZ	3040-01-130-8235	55820	952452C1	SHAFT, AUX DRIVE (81833 P/N 4212-552002)	EA	1
9	30 PADZZ	5365-01-120-0142	55820	952461C1	RING, RETAINER (81833 P/N 5103-18)	EA	1
9	31 PADZZ	5330-01-048-3909	55820	950484C1	SEAT, DRIVER PUMP (81833 P/N 4212-554000)	EA	1
9	32 PADZZ	2910-01-283-4013	55820	950486C1	COUPLING (81833 P/N 4212-556000)	EA	1
9	33 PADZZ	5360-01-048-2259	55820	950482C1	SPRING, SEAT (81833 P/N 4212-400004)	EA	1
9	34 PADZZ	5325-01-048-2269	55820	950485C1	RING, SHAFT SEAL (81833 P/N 4212-555000)	EA	1
9	35 PADZZ	5330-01-048-3199	55820	950495C1	PACKING, PREFORMED (81833 P/N C212-558010)	EA	1
9	36 PADZZ	4320-01-050-3253	55820	950487C1	PLATE, SEAL (81833 P/N 4212-557000)	EA	1
9	37 PADZZ	2910-01-112-3560	55820	952453C1	RETAINER ASSY, SEAL (81833 P/N 4212-523000)	EA	1
9	38 PADZZ	5330-01-048-2437	55820	950490C1	PACKING, PREFORMED (81833 P/N C212-558016)	EA	1
9	39 PAOZZ	5305-00-959-1909	96906	MS16996-11	SCREW	EA	4
9	40 PAOZZ	4320-01-050-5594	55820	950516C1	COVER, FILTER (81833 P/N 4057-884000)	EA	1
9	41 PAOZZ	5330-00-166-1026	81349	M83248-1-027	PACKING, PREFORMED	EA	1
9	42 PAOZZ	4330-00-471-8599	00736	R9W1133	FILTER ASSY (81833 P/N 1083-874000)	EA	1
9	43 PAOZZ	5330-01-141-1818	81349	M252998-4-019	PACKING, PREFORMED	EA	1
9	44 XADDD	2910-01-112-3561	55820	952490C1	HOUSING ASSY (81833 P/N 4212-520012)	EA	1
9	45 PADZZ	5340-00-721-7653	96906	MS21209F1-20	INSERT	EA	4
9	46 PADZZ	2910-01-115-6275	55820	908327C1	INSERT	EA	4
9	47 XADZZ	2910-01-115-8073	55820	952489C1	HOUSING, PUMP (81833 P/N 4212-520013)	EA	1
9	48 MDDZZ		55820	962492C1	PLATE, ID (81833 P/N 4900-000235)	EA	1



(On APU, part no 116305-300)

23P-3

Figure 10. Electrical System

(1)	(2)	(3)	(4)	(5)	(6)	(7)	(8)
ILLUSTRATION		NATIONAL				USABLE	QTY
(a)	(b)	STOCK		PART		ON	INC
FIG.	ITEM	SMR		FSCM	DESCRIPTION	CODE	IN
NO.	NO.	CODE	NUMBER	NUMBER			UNIT
GROUP 0405 ELECTRICAL SYSTEM							
10	1	PAOZZ	5306-01-032-1111	96906	MS9914-05		EA 4
10	2	PAOZZ	5310-00-059-9263	96906	MS21046C3		EA 4
10	3	PAOZZ	5340-01-188-1845	96906	MS21919WCJ2	AB	EA 3
10	3	PAOZZ	5340-01-013-7424	96906	MS21919WCJ3	C	EA 3
10	4	PAOZZ	5340-00-104-5060	96906	MS21919WCJ5		EA 1
10	5	PAOZZ	5340-00-103-2976	96906	MS21919WCJ6		EA 1
10	6	PAOZZ	5306-01-189-7399	96906	MS9914-14		EA 1
10	7	PAOZZ	5365-00-293-9800	80205	NAS43DD3-24		EA 1
10	8	PAOZZ	5310-00-059-9263	96906	MS21046C3		EA 1
10	9	PAOZZ	5340-01-013-7424	96906	MS21919WCJ3	AB	EA 2
10	9	PAOZZ	5340-00-103-2945	96906	MS21919WCJ4	CE	EA 1
10	10	PAOZZ	5340-00-103-2945	96906	MS21919WCJ4	AB	EA 2
10	10	PAOZZ	5340-00-104-5060	96906	MS21919WCJ5	C	EA 1
10	11	PAOZZ	5340-00-104-5060	96906	MS21919WCJ5	AB	EA 2
10	11	PAOZZ	5340-00-103-2976	96906	MS21919WCJ6	C	EA 1
10	12	PAOZZ	5305-00-889-2997	96906	MS35206-215		EA 6
10	13	PAOZZ	5310-00-167-0831	88044	AN960-4L		EA 4
10	14	PAOZZ	5310-00-934-9739	96906	MS35649-242		EA 2
10	15	PAOZZ	5310-00-543-2410	96906	MS35338-40		EA 2
10	16	PAOZZ	2920-01-109-7363	55820	160282-100	ABD	EA 1
10	16	PAOZZ	2835-01-271-7592	55820	164682-101	CE	EA 1
10	17	PAOZZ	5940-01-105-8378	96906	MS18029-1L-5	ABD	EA 1
10	17	PAOZZ	5940-01-003-8387	96906	MS18029-1L-6	CE	EA 1
10	18	PAOZZ	2920-01-115-8072	55820	115352-2		EA 1
10	18	PAOZZ	2920-01-115-8072	55820	115352-2		EA 1
10	18	PAOZZ	2920-01-115-8072	55820	115352-2		EA 1
10	19	PAOZZ	2920-00-876-6692	55820	26519-1		EA 1
10	19	PAOZZ	2920-00-876-6692	55820	26519-1		EA 1
10	19	PAOZZ	2920-00-876-6692	55820	26519-1		EA 1
10	20	PAOZZ	2835-01-106-9134	55820	116781-2	ABCD	EA 1
10	20	PAOZZ	2835-01-106-9134	55820	116781-2	ABCD	EA 1
10	20	PAOZZ		55820	4950525	E	EA 1
10	21	PAOZZ	5306-01-118-0888	96906	MS9914-04		EA 3
10	22	PAOZZ	5310-00-596-7691	96906	MS35335-32		EA 4
10	23	PAOZZ	2835-01-106-9135	55820	160280-1	ABD	EA 1
10	23	PAOZZ	1650-01-371-0140	55820	165863-1	CE	EA 1
10	24	PAOZZ	5310-00-059-9263	96906	MS21046C3		EA 2
10	24	PAOZZ		96906	MS21046-3		EA 2
10	25	PAOZZ	5310-00-167-0812	88044	AN960C10L		EA 2
10	26	PAOZZ	5306-00-185-2161	96906	MS9914-06		EA 1
10	27	PAOZZ	5306-01-032-1111	96906	MS9914-05		EA 3
10	28	PAOZZ	2925-01-022-3181	55820	110418-1		EA 1
10	29	PAOZZ	5306-01-117-3367	96906	MS9915-12		EA 4
10	30	PAOZZ	5310-00515-7449	88044	AN960C416L		EA 4
10	31	PAOZZ	2835-01-106-9133	55820	160279-100		EA 1
10	32	PAOZZ	5330-01-296-8580	55820	167308-1		EA 1
10	33	PAOZZ	5310-00-622-1733	80205	NAS686A3		EA 2
10	34	PAOZZ	5320-00-584-0672	96906	MS20426AD3-6		EA 4
10	35	PAOZZ	5940-00-269-5359	96906	MS27212-1-5		EA 1
10	36	PAFZZ	6625-01-323-9411	55820	166125-100	CE	EA 1
10	37	PAOZZ		59501	4B-275	CE	EA 1

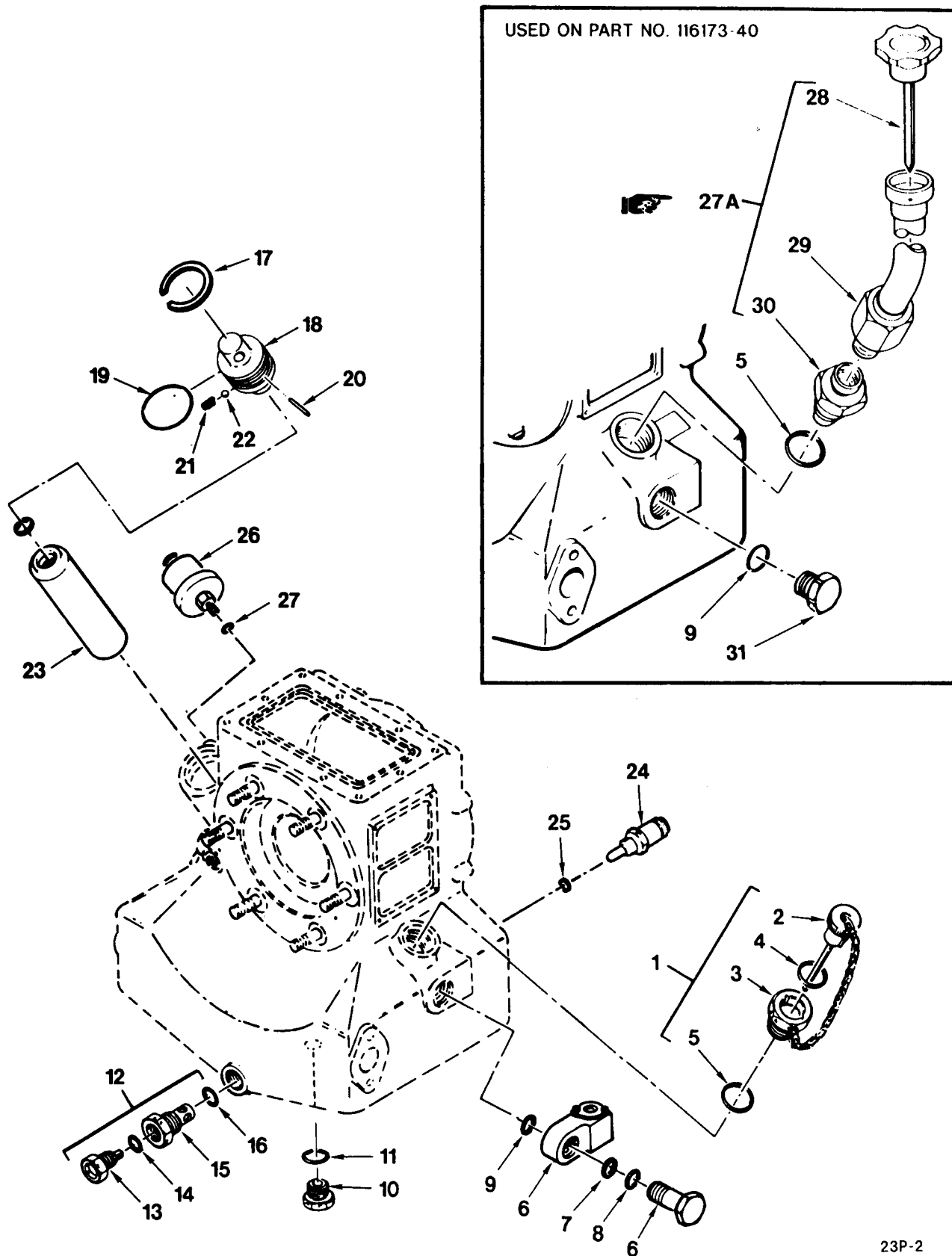

23P-2

Figure 11. Oil System

(1)	(2)	(3)	(4)	(5)	(6)	(7)	(8)
ILLUSTRATION		NATIONAL				USABLE	QTY
(a)	(b)	STOCK		PART		ON	INC
FIG.	ITEM	SMR	FSCM	NUMBER	DESCRIPTION	CODE	U/M
NO.	NO.	CODE					UNIT
GROUP 0406 OIL SYSTEM							
11	1	PAOZZ	6680-00-961-1412	55820	26334-0	ABD	EA 1
11	2	PAOZZ	2835-00-015-8619	55820	26334-10	ABD	EA 1
11	3	PAOZZ	2840-01-197-5951	55820	26334-20	ABD	EA 1
11	4	PAOZZ	5330-00-166-1071	81349	M83248/1-117	ABD	EA 1
11	5	PAOZZ	5330-00-864-7175	81349	M83248/1-916		EA 1
11	6	PAOZZ	6680-01-110-7710	55820	160103-1		EA 1
(INCLUDES BOLT)							
11	7	PAOZZ	5330-00-884-0077	81349	M83248/1-021		EA 1
11	8	PAOZZ	5330-00-882-9114	81349	M83248/1-022		EA 1
11	9	PAOZZ	5330-00-166-1072	81349	M83248/1-118		EA 1
11	10	PAOZZ	5365-00-278-8794	88044	AN814-6DL		EA 1
11	11	PAOZZ	5330-00-020-0186	81349	M83248/1-906		EA 1
11	12	PAOZZ	4730-01-214-0258	55820	169088-1		EA 1
11	13	XAOZZ	5365-00-163-9726	978484	A73		EA 1
11	14	PAOZZ	5330-00-165-1971	81349	M83248/1-902		EA 1
11	15	XAOZZ	4820-01-179-4139	97484	A7836		EA 1
11	16	PAOZZ	5330-00-132-6954	81349	M83248/1-906		EA 1
11	17	PAOZZ	5365-00-257-3625	80756	RRN145		EA 1
11	18	PADZZ	2835-00-867-0021	55820	31430-1		EA 1
11	19	PAOZZ	5330-00-166-1025	81349	M83248/1-026		EA 1
11	20	PADZZ	5315-00-753-3893	96906	MS16562-226		EA 1
11	21	PADZZ	5360-00-961-1426	55820	19283-1		EA 1
11	22	PAOZZ	3110-00-869-9583	96906	MS134356-6		EA 1
11	23	PADZZ	2940-01-292-1845	55820	169009-1		EA 1
11	24	PAOZZ	5930-01-252-3919	55820	160260-3		EA 1
P/N P9201-104)							
11	25	PAOZZ	5330-00-167-5166	81349	M83248/1-905		EA 1
11	26	PAOZZ	5930-01-116-5267	55820	109692-1		EA 1
11	27	PADZZ	5330-00-020-0203	81349	M83248/1-904		EA 1
11	27A	PAOZZ	4710-01-363-7667	55820	168989-100	CE	EA 1
11	28	PAOZZ	4710-01-H77-5660	55820	168882-100	CE	EA 1
11	29	PAOZZ	6680-01-H77-5659	55820	179229-1	CE	EA 1
11	30	PAOZZ	4730-01-333-8431	55820	172321-1	CE	EA 1
11	31	PAOZZ	5365-01-H77-5662	55820	170441-1		EA 1

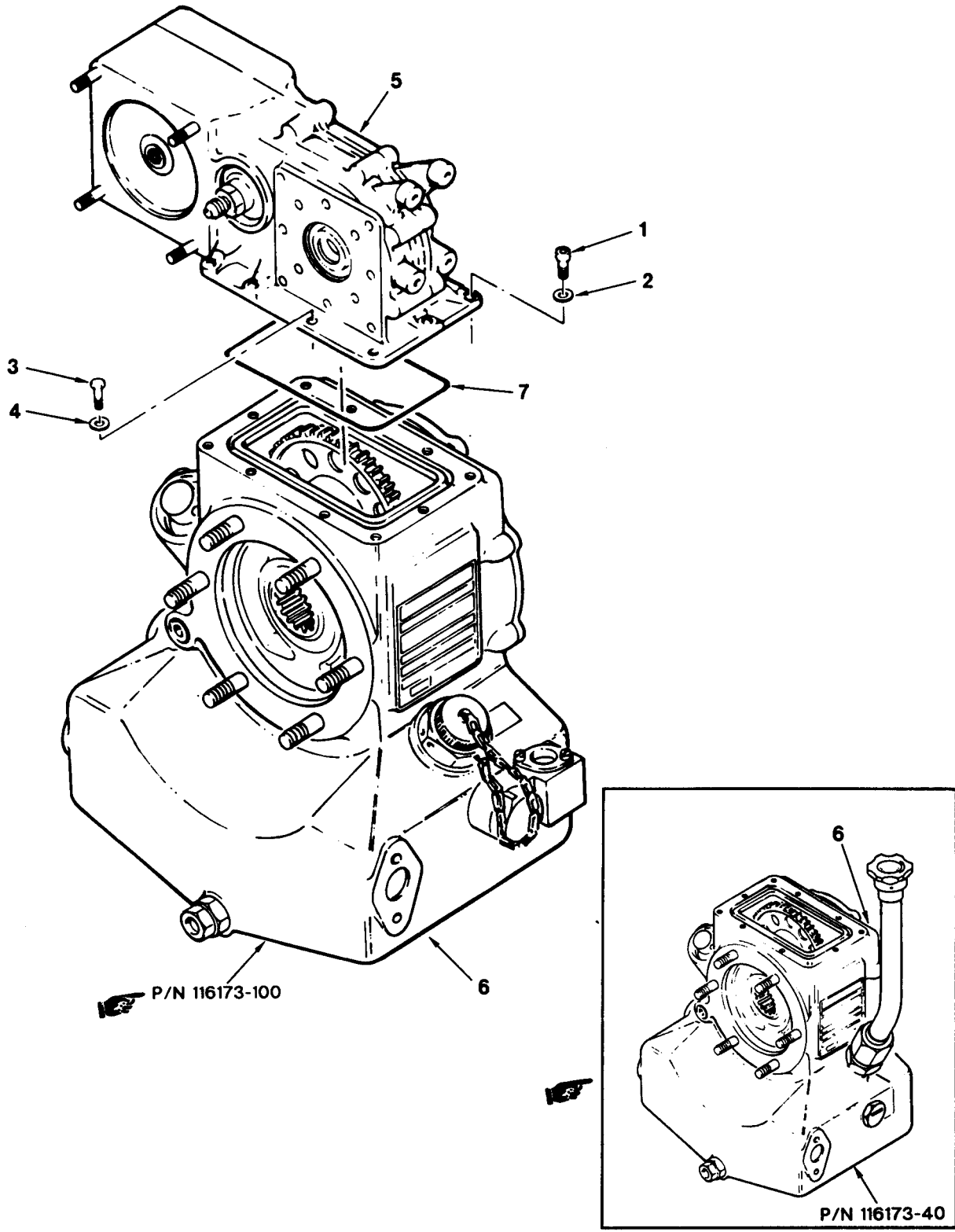

23P-1

Figure 12. Drive System

(1)	(2)	(3)	(4)	(5)	(6)	(7)	(8)		
ILLUSTRATION		NATIONAL					QTY		
(a)	(b)	STOCK		PART		USABLE	INC		
FIG.	ITEM	SMR				ON	IN		
NO.	NO.	CODE	NUMBER	FSCM	NUMBER	DESCRIPTION	CODE	U/M	UNIT
GROUP 0407 DRIVE SYSTEM-CONTINUED									
12		XADDD		55820	116173-100	DRIVE SYSTEM (SEE FIG.1 FOR NHA)	ABD	EA	1
12	1	PAFZZ	5306-00-248-5870	96906	MS9518-08	BOLT		EA	4
12	2	PAFZZ	5310-00-167-0753	88044	AN960PD10L	WASHER		EA	3
12	3	PAFZZ	5305-00-983-6652	96906	MS16988-29	SCREW		EA	7
12	4	PAFZZ	5310-00-167-0834	88044	AN960-10L	WASHER		EA	6
12	5	ADFDD	2835-01-106-9131	55820	116173-10	ACCESSORY DRIVE ASSY (SEE FIG.14 FOR BREAKDOWN)		EA	1
12	6	ADFDD	2835-01-106-9167	55820	116173-30	REDUCTION DRIVE ASSY (SEE FIG.13 FOR BREAKDOWN)		EA	1
12	6	AFFDD	2835-01-106-9167	55820	116173-40	REDUCTION DRIVE ASSY (SEE FIG.13 FOR BREAKDOWN)		EA	1
12	6	XADZZ		55820	116173-101	REDUCTION DRIVE ASSY (SEE FIG 13 FOR BREAKDOWN)	CE	EA	1
12	7	PAFZZ	5330-01-117-0703	81349	M83248/1-157	PACKING,PREFORMED (PART OF 116173-30,-40) SHOWN HERE FOR CLARITY		EA	1

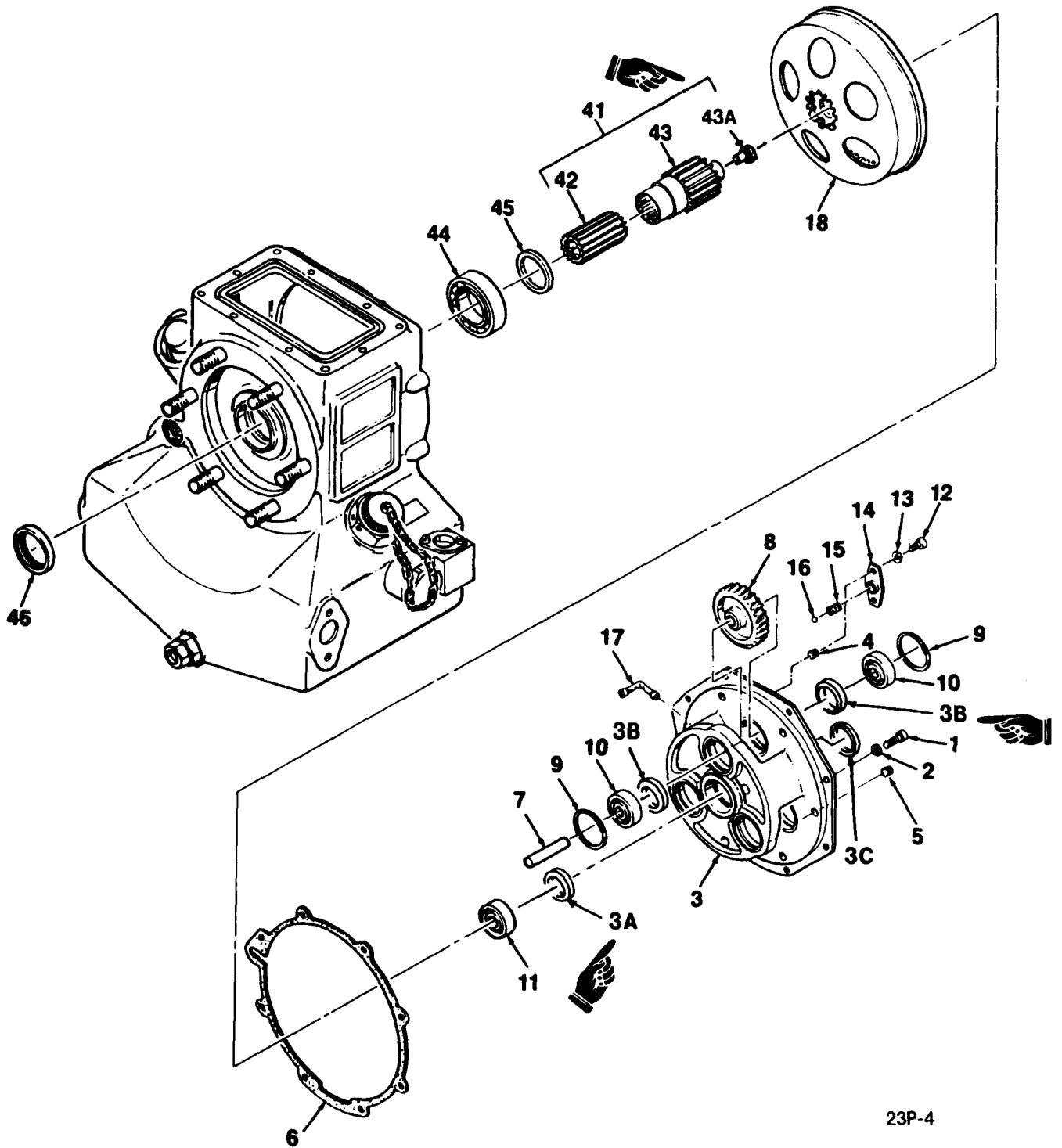

Figure 13. Reduction Drive Assembly (Sheet 1 of 2)

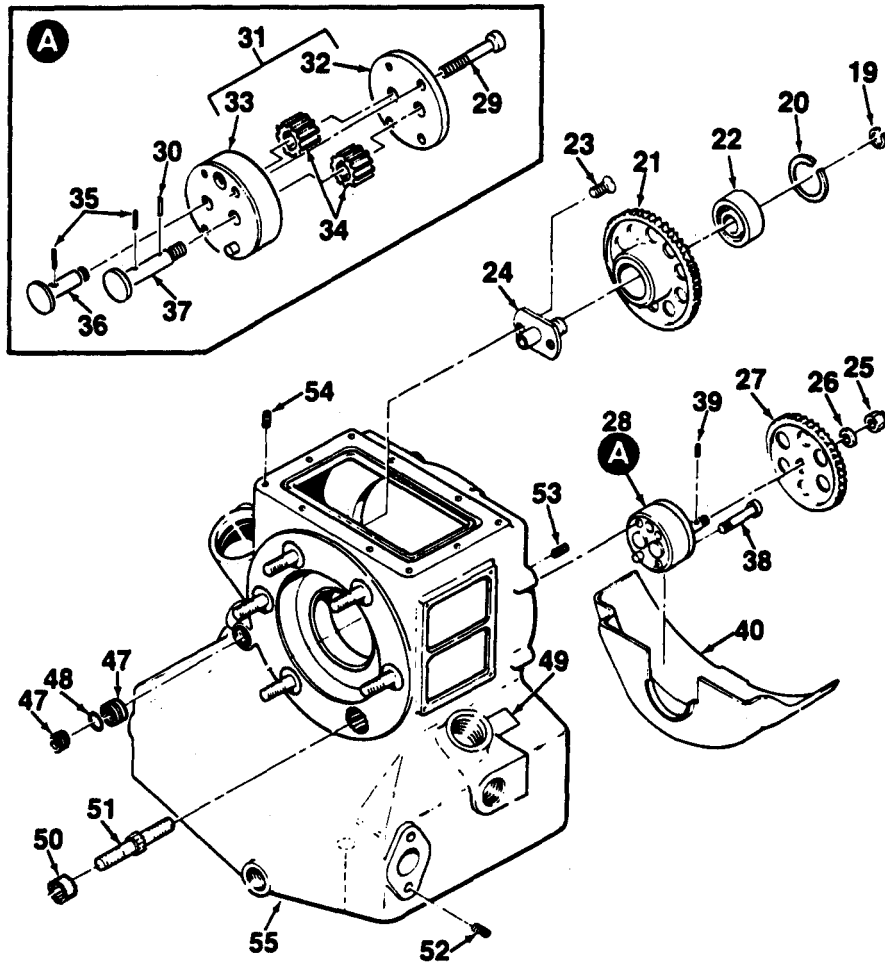

Figure 13. Reduction Drive Assembly (Sheet 2 of 2)

(1)	(2)	(3)	(4)	(5)	(6)	(7)	(8)
ILLUSTRATION		NATIONAL		PART		USABLE	QTY
(a)	(b)	STOCK				ON	INC
FIG. NO.	ITEM NO.	SMR CODE	FSCM	NUMBER	DESCRIPTION	CODE	U/M
		NUMBER					UNIT
GROUP 0407 DRIVE SYSTEM-CONTINUED							
13		ADFDD	2835-01-106-9167	55820	116173-30		EA 1
					REDUCTION DRIVE GEAR ASSY (SEE FIG 12 FOR NHA)		
13		AFFDD	2835-01-106-9167	55820	116173-40		EA 1
					REDUCTION DRIVE GEAR ASSY (SEE FIG 12 FOR NHA)		
13	1	PADZZ	5305-00-983-7429	96906	MS16998-28		EA 8
13	2	PADZZ	5310-00-167-0834	88044	AN960-10L		EA 8
13	3	PADZZ	2835-01-106-9148	55820	116194-0		EA 1
13	3A	PADZZ	2834-01-212-1391	55820	116194-0-2		EA 1
13	3B	PADZZ	5365-01-197-5952	55820	116194-0-3		EA 6
13	3C	PADZZ	5365-01-197-5953	55820	116194-0-4		EA 1
13	4	PADZZ	5340-00-721-7653	96906	MS21209F1-20		EA 2
13	5	PADZZ	5340-00-829-2141	96906	MS21209F4-15		EA 6
13	6	PADZZ	5330-01-374-5263	55820	4501304		EA 1
13	7	PADZZ	5315-01-116-7964	55820	116202-1		EA 3
13	8	PADZZ	2835-01-106-9164	55820	116199-0		EA 1
13	9	PADZZ	5365-01-117-6164	55820	559203R1		EA 6
13	10	PADZZ		55820	179089		EA 6
13	11	PADZZ	3110-01-296-8545	55820	169470-1		EA 1
13	11	PADZZ	3110-01-296-8546	55820	169458-1		EA 1
13	12	PADZZ	5305-00-983-6651	96906	MS16998-27		EA 1
13	13	PADZZ	5310-00-167-0834	88044	AN960-10L		EA 1
13	14	PADZZ	2835-00-963-1187	55820	26468-1		EA 1
13	15	PADZZ	5360-00-961-1426	55820	19283-1		EA 1
13	16	PADZZ	3110-00-869-9583	96906	MS13456-6		EA 1
13	17	PADZZ	2990-01-117-9996	55820	113414-2		EA 1
13	18	PADZZ	2835-01-106-9165	55820	116200-1		EA 1
13	19	PADZZ	5365-00-804-2188	96906	MS16624-1059		EA 1
13	20	PADZZ	5365-00-282-6970	96906	MS16625-1137		EA 1
13	21	PADZZ	2835-01-106-9162	55820	116197-1		EA 1
13	22	PADZZ	3110-01-117-6100	55820	112256-1		EA 1
13	23	PADZZ	5305-00-984-7371	96906	MS35191-273		EA 1
13	24	PADZZ	2835-01-106-9163	55820	116198-1		EA 1
13	25	PADZZ	5310-00-061-7326	96906	MS21045-3		EA 1
13	26	PADZZ	5310-00-167-0818	88044	AN960-10		EA 1
13	27	PADZZ	2835-01-106-9161	55820	116196-1		EA 1
13	28	PADZZ	2951-01-201-4295	55820	101846-0		EA 1
13	28	PADZZ	2835-00-941-5240	55820	26453-0		EA 1
13	29	PADZZ	5305-00-983-6654	96906	MS16998-31		EA 2
13	30	PADZZ	5315-00-949-3877	55820	20892-1		EA 1
13	31	PADZZ	2830-00-015-8618	55820	26454-0		EA 1
13	32	XADZZ	2830-00-015-8618	55820	26454-2		EA 1
13	33	XADZZ	2830-00-015-8618	55820	26454-1		EA 1
13	34	PADZZ	3020-00-961-1432	55820	19290-3		EA 2
13	35	PADZZ	5315-00-949-3877	55820	20892-1		EA 2
13	36	PADZZ	2835-00-961-1467	55820	26456-1		EA 1
13	37	PADZZ	2835-00-961-1468	55820	26455-1		EA 1
13	38	PADZZ	5305-00-983-6654	96906	MS16998-31		EA 2
13	39	PADZZ	5315-00-949-3877	55820	20892-1		EA 1
13	40	PADZZ	2835-01-106-9160	55820	116195-1		EA 1
13	41	PADZZ	3040-01-192-4949	55820	116201-100		EA 1
13	42	PAOZZ	2835-01-109-2492	55820	160379-2		EA 1
13	43	PADZZ	2835-01-106-9166	55820	116201-1		EA 1
13	43A	PADZZ		99167	54327-5		EA 1
13	44	PADZZ	3110-01-117-6099	55820	112260-1		EA 1
13	44	PADZZ		55820	90833C1		EA 1
13	44	PADZZ		55820	169259-1		EA 1
13	45	PADZZ	2835-01-129-1252	55820	116192-1		EA 1
13	46	PAFZZ		55820	169901		EA 1
13	47	PADZZ	5305-00-728-6354	96906	MS51966-99		EA 2
13	47	PADZZ	5305-00-117-2393	88044	AN565A820H6		EA 2
13	48	PADZZ	5330-00-165-1972	81349	M83248/1-903		EA 1
13	49	PAOZZ	7690-01-116-4902	55820	160163-2		EA 1
13		PADDD	2835-01-106-9157	55820	116193-300		EA 1
13	50	PADZZ	5365-00-421-9083	96906	MS51990-107P		EA 6
13	51	PADZZ	5307-00-883-1852	83324	SFAL21-12SA16.5A		EA 6
13	52	PADZZ	5340-00-721-7498	55820	112262-1		EA 4
13	53	PADZZ	5340-00-800-7874	55820	112261-1		EA 2
13	54	PADZZ	5340-00-721-7653	55820	112263-1		EA 20
13	55	PADZZ	2840-01-197-5949	55820	116193-5		EA 1

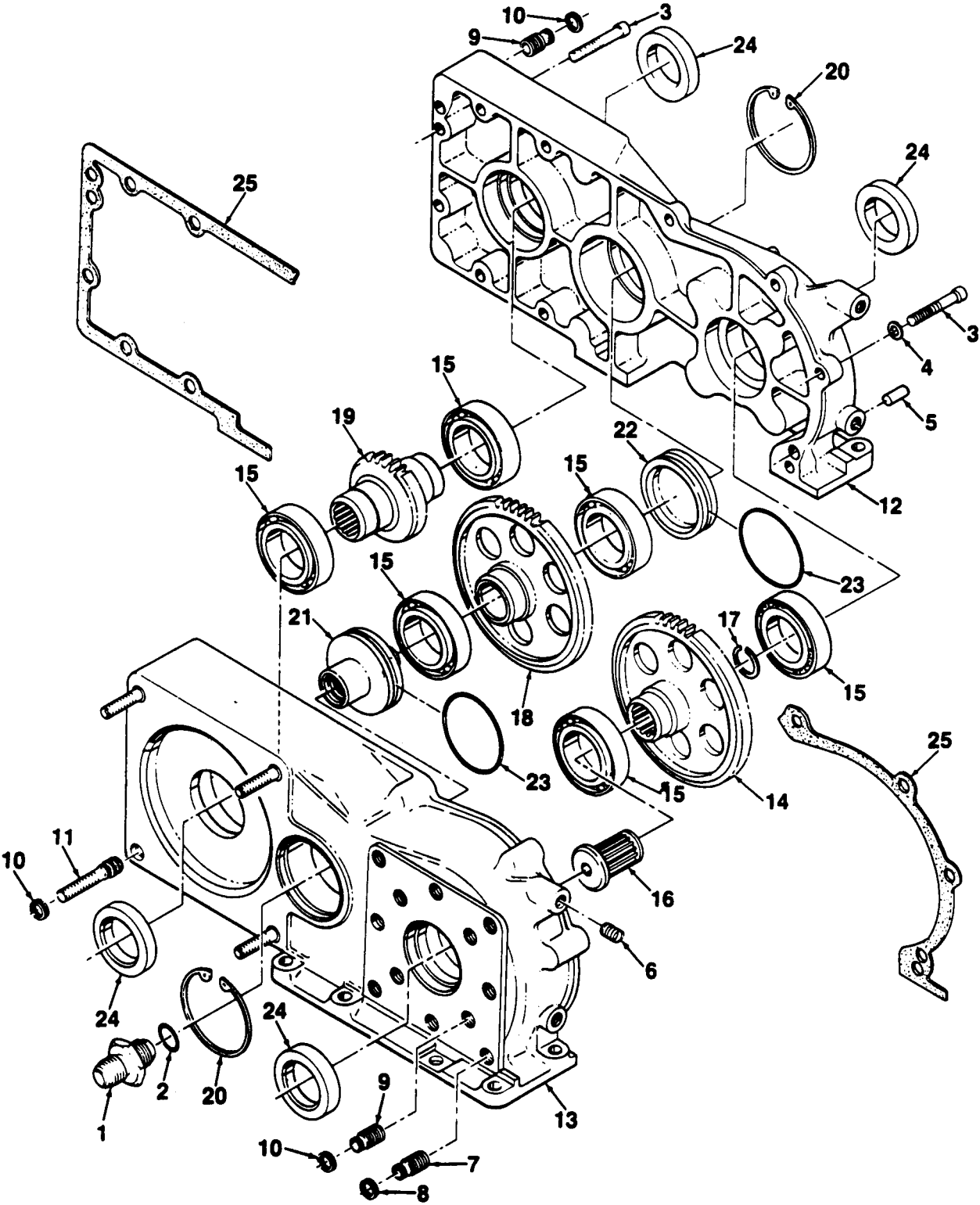

Figure 14. Accessory Drive Unit

(1)	(2)	(3)	(4)	(5)	(6)	(7)	(8)	
ILLUSTRATION		NATIONAL				USABLE	QTY	
(a)	(b)	STOCK		PART		ON	INC	
FIG.	ITEM	SMR					IN	
NO.	NO.	CODE	NUMBER	FSCM	NUMBER	DESCRIPTION	U/M	UNIT
GROUP 0407 DRIVE SYSTEM-CONTINUED								
14		ADFDD	2835-01-106-9131	55820	116173-10	ACCESSORY DRIVE ASSY (SEE FIG.13 FOR NHA)	EA	1
14	1	PADZZ	4730-00-684-6911	96906	MS24292-4	NIPPLE	EA	1
14	2	PADZZ	5330-00-020-0203	81349	M3248/1-904	PACKING, PREFORMED	EA	1
14		PADZZ	2835-01-106-9168	55820	116191-0	HOUSING ASSY	EA	1
14	3	PADZZ	5305-00-983-6652	96906	MS16998-29	SCREW	EA	10
14	4	PADZZ	5310-00-167-0834	88044	AN960-10L	WASHER	EA	4
14	5	PADZZ	5315-00-241-2916	88044	AN122718	PIN	EA	2
14	6	PADZZ	5340-00-800-7874	55820	112261-1	INSERT(01556 P/N 3591-3CN0285)	EA	14
14	7	PADZZ	5340-00-448-4826	96906	MS51991-205L	INSERT	EA	8
14	8	PADZZ	5365-00-405-7576	55820	903601C1	LOCKRING(82324 P/N 3591-3CN0285)	EA	8
14	9	PADZZ	5340-00-079-9950	96906	MS51991-206L	INSERT	EA	12
14	10	PADZZ	5365-00-543-6932	83324	903465C1	LOCKRING	EA	16
14	10	PADZZ	5365-00-543-6932	83324	RLRR28SB-8	LOCKRING (ALT)	EA	16
14	11	PADZZ	5307-00-637-8910	55820	112266-1	STUD	EA	4
14	12	PADZZ	2840-01-193-4259	55820	116191-1	HOUSING	EA	1
14	13	PADZZ	2840-00-193-4260	55820	116191-2	HOUSING	EA	1
14	14	PADZZ	3020-00-015-8609	55820	31121-1	GEAR	EA	1
14	15	PADZZ	3110-01-117-1426	55820	112254-1	BEARING(81348 P/N 111X02519X0000)	EA	6
14	16	PADZZ	4920-01-083-8229	55820	11850-2	ADAPTER	EA	1
14	17	PADZZ	5365-00-838-5943	55820	12288-1	RING, RETAINING	EA	1
14	18	PADZZ	3020-00-015-8610	55820	31122-1	GEAR, IDLER	EA	1
14	19	PADZZ	3020-00-015-8612	55820	31123-1	GEAR, STARTER	EA	1
14	20	PADZZ	5365-01-213-4982	96906	MS16625-3165	RING, RETAINING	EA	1
14	21	PADZZ	2835-00-015-8605	55820	31376-1	CLOSURE	EA	1
14	22	PADZZ	2835-00-015-8606	55820	27482-1	PLUG, BRG BORE	EA	1
14	23	PADZZ	5330-00-443-1941	81349	M83248/1-127	PACKING, PREFORMED	EA	2
14	24	PAFZZ	5330-01-116-8064	55820	169903	SEAL(08162 P/N 481267HGR)	EA	4
14	25	PADZZ		55820	4501585	GASKET	EA	1

(1) ILLUSTRATION (a) FIG. NO.	(2) ITEM NO.	(3) SMR CODE	(4) NATIONAL STOCK NUMBER	(5) FSCM NUMBER	(6) PART NUMBER DESCRIPTION	(7) USABLE ON CODE	(8) QTY INC IN UNIT
GROUP 81 - SPECIAL TOOLS LIST							
E1	1	PBDZZ	5120-00-963-1123	55820	ST10223 TEMPLATE, PUNCH BOI: 1 AUTH FOR 1-75 EQUIP	EA	V
E1	2	PBDZZ	4920-00-919-2939	55820	ST60334 INSPECTION FIXTURE BOI: 1 AUTH FOR 1-75 EQUIP	EA	V
E1	3	PBDZZ	5120-00-759-9949	55820	ST60419 ADAPTER, FUEL PUMP BOI: AUTH FOR 1-75 EQUIP	EA	V
E2	1	PBDZZ	4920-00-919-2381	55820	ST60714 INSPECTION FIXTURE BOI: 1 AUTH FOR 1-75 EQUIP	EA	V
E2	2	PBOZZ	5220-01-145-7448	55820	ST60880 GAGE SET, WIRE BOI: 1 AUTH FOR 10-25 EQUIP	EA	V
E2	3	PBDZZ	5220-00-237-4585	55820	ST61189-06 GAGE, CHECK BOI: 1 AUTH FOR 1-75 EQUIP	EA	V
E2	4	PBDZZ	5220-00-122-0419	55820	ST61188 GAGE, SET BOI: 1 AUTH FOR 1-75 EQUIP	EA	V
E3	1	PBDZZ	5220-01-252-3407	55820	ST61920 GAGE, AIR BOI: 1 AUTH FOR 1-75 EQUIP	EA	V
E3	2	PBDZZ	4920-01-081-8686	55820	ST62877 GAGE, INSPECTION BOI: 1 AUTH FOR 1-75 EQUIP	EA	V
E3	3	PBDZZ	5220-01-279-4079	55820	ST63076 PIN, GAGE BOI: 1 AUTH FOR 1-75 EQUIP	EA	V
E3	4	PBDDD	4920-01-195-7386	55820	ST63939 TOOL, VIBRATION ANALYSIS BOI: 1 AUTH FOR 1-75 EQUIP	EA	V
E4	1	PBDZZ	5120-01-241-7451	55820	165200 CONTOUR MASTER BOI: 1 AUTH FOR 1-75 EQUIP	EA	V
E4	2	PBDZZ	4920-01-218-0111	55820	ST64037 RING, SPACER BOI: 1 AUTH FOR 1-75 EQUIP	EA	V
E4	3	PBOZZ	4920-00-940-9286	55820	ST70106-39 PIN, FIXTURE BOI: 1 AUTH FOR 10-25 EQUIP	EA	V
E4	4	PBDZZ	5120-00-959-3613	55820	ST70107 PULLER, BEARING BOI: 1 AUTH FOR 1-75 EQUIP	EA	V
E4	5	PBDZZ	5120-00-959-3612	55820	ST70109 PULLER, BEARING BOI: 1 AUTH FOR 1-75 EQUIP	EA	V
E5	1	PBDZZ	5120-00-987-1990	55820	ST70110 TOOL, INSERT BOI: 1 AUTH FOR 1-75 EQUIP	EA	V
E5	2	PBDZZ	4920-00-963-1132	55820	ST70137 FIXTURE, ROTOR BOI: 1 AUTH FOR 1-75 EQUIP	EA	V
E5	3	PBDZZ	5120-00-754-7452	55820	ST70170 PULLER, CARRIER BOI: 1 AUTH FOR 1-75 EQUIP	EA	V
E5	4	PBDZZ	5120-00-919-6780	55820	ST70230 SPANNER, WRENCH BOI: 1 AUTH FOR 1-75 EQUIP	EA	V
E5	5	PBDZZ	5120-01-190-0782	55820	ST70281 DRIVER BOI: 1 AUTH FOR 1-75 EQUIP	EA	V
E6	1	PBDZZ	5120-01-138-0030	55820	ST70282 DRIVER BOI: 1 AUTH FOR 1-75 EQUIP	EA	V
E6	2	PBDZZ	4920-00-959-5973	55820	ST70297 ASSEMBLY FIXTURE BOI: 1 AUTH FOR 1-75 EQUIP	EA	V
E6	3	PBDZZ	4920-01-307-0282	55820	ST70394 HOLDING FIXTURE BOI: 1 AUTH FOR 1-75 EQUIP	EA	V
E6	4	PBOZZ	2835-00-620-9846	55820	ST70396 ASSEMBLY FIXTURE BOI: 1 AUTH FOR 10-25 EQUIP	EA	V

(1) ILLUSTRATION (a) FIG. NO.	(b) ITEM NO.	(2) SMR CODE	(3) NATIONAL STOCK NUMBER	(4) FSCM	(5) PART NUMBER	(6) DESCRIPTION	(7) USABLE ON CODE	(8) QTY INC IN UNIT
E7	1					DELETED		
E7	2	PBDZZ	5365-01-146-5814	55820	ST70461	RING, SPACER BOI: 1 AUTH FOR 1-75 EQUIP	EA	V
E7	3	PBDZZ	5120-01-144-1373	55820	ST70468	TOOL, ALIGNMENT BOI: 1 AUTH FOR 1-75 EQUIP	EA	V
E7	4	PBDZZ	4920-01-309-3233	55820	ST70691	ASSEMBLY FIXTURE BOI: 1 AUTH FOR 1-75 EQUIP	EA	V
E8	1	PBDZZ	5180-01-247-2227	55820	ST70942	PULLER, PINION BOI: 1 AUTH FOR 1-75 EQUIP	EA	V
E8	2	PBOZZ	5120-01-266-1934	55820	ST71055	TOOL, DIAPHRAGM BOI: 1 AUTH FOR 1-75 EQUIP	EA	V
E8	3	PBDZZ	3465-01-239-0338	55820	ST71212	TOOL, DISASSEMBLY BOI: 1 AUTH FOR 1-75 EQUIP	EA	V
E8	4	PBDZZ	5120-01-249-0650	55820	ST71232	RING, CONTAINMENT BOI: 1 AUTH FOR 1-75 EQUIP	EA	V
E8	5	PBDZZ	5120-01-266-1951	55820	ST71240	DRIVER BOI: 1 AUTH FOR 1-75 EQUIP	EA	V
E9	1	PBDZZ	5120-01-247-4754	55820	ST71248	PIN, ALIGNING BOI: 1 AUTH FOR 1-75 EQUIP	EA	V
E9	2	PBDZZ	3120-01-140-0383	55820	ST80043-02	TOOL, BALANCING BOI: 1 AUTH FOR 1-75 EQUIP	EA	V
E9	3	PBDZZ	5120-01-266-1933	55820	ST80211	PULLER, OIL CAP BOI: 1 AUTH FOR 10-25 EQUIP	EA	V
E9	4	PBDZZ	5120-00-963-1135	55820	ST90112	SUPPORT FIXTURE BOI: 1 AUTH FOR 1-75 EQUIP	EA	V
E9	5	PBDZZ	5120-00-959-3658	55820	ST90133	DRIVER BOI: 1 AUTH FOR 1-75 EQUIP	EA	V
E10	1	PBDZZ	5120-00-959-3657	55820	ST90134	PULLER, BEARING BOI: 1 AUTH FOR 1-75 EQUIP	EA	V
E10	2	PBDZZ	5120-00-957-4486	55820	ST90139	DRIVER BOI: 1 AUTH FOR 1-75 EQUIP	EA	V
E10	3					DELETED		
E10	4	PBDZZ	4920-01-180-4177	55820	ST90154	PULLER, BEARING BOI: 1 AUTH FOR 1-75 EQUIP	EA	V
E11	1	PBDZZ	5120-00-959-3660	55820	ST90361	DRIVER BOI: 1 AUTH FOR 1-75 EQUIP	EA	V
E11	2	PBDZZ	4920-00-919-2938	55820	ST90427	SUPPORT FIXTURE BOI: 1 AUTH FOR 1-75 EQUIP	EA	V
E11	3	PBDZZ	3020-00-418-4838	55820	ST90455	PULLY, MOTOR BOI: 1 AUTH FOR 1-75 EQUIP	EA	V
E11	4	PBDZZ	5120-00-940-9279	55820	ST90620	PULLY, BEARING BOI: 1 AUTH FOR 1-75 EQUIP	EA	V
E12	1	PBDZZ	5120-00-866-6110	55820	ST90652	PROBE, AIR INLET BOI: 1 AUTH FOR 1-75 EQUIP	EA	V
E12	2	PBDZZ	5120-00-866-6111	55820	ST90653	THERMOMETER BOI: 1 AUTH FOR 1-75 EQUIP	EA	V
E12	3	PBDZZ	5120-01-248-1803	55820	ST90675	DRIVER BOI: 1 AUTH FOR 1-75 EQUIP	EA	V
E12	4	PBDZZ	4920-01-080-2776	55820	ST90838	SUPPORT FIXTURE BOI: 1 AUTH FOR 1-75 EQUIP	EA	V
E12	5	PBDZZ	5315-00-151-5409	55820	ST90857-01	SPIN, ALIGNMENT BOI: 1 AUTH FOR 1-75 EQUIP	EA	V

(1) ILLUSTRATION (a) FIG. NO.	(2) ITEM NO.	(3) SMR CODE	(4) NATIONAL STOCK NUMBER	(5) FSCM NUMBER	(6) PART NUMBER DESCRIPTION	(7) USABLE ON CODE	(8) QTY INC IN UNIT
E13	1				DELETED		
E13	2				DELETED		
E13	3	PBOZZ	5120-00-435-0132	55820	ST91125 FULLER, COMBUSTOR BOI: 1 AUTH FOR 10-25 EQUIP		EA V
E13	4	PAOZZ	5120-00-152-2009	55820	ST91021 DRIVER BOI: 1 AUTH FOR 10-25 EQUIP		EA V
E13	5	PBDZZ	6625-01-138-4600	55820	ST91172 PROBE, TEMPERATURE BOI: 1 AUTH FOR 1-75 EQUIP		EA V
E14	1	PBFZZ	5120-00-152-2013	55820	ST91262-300 FLARING BOI: 1 AUTH FOR 1-50 EQUIP		EA V
E14	2	PBDZZ	5120-00-144-1372	55820	ST91644 TOOL, RING CHECK BOI: 1 AUTH FOR 1-75 EQUIP		EA V
E14	3	PBDZZ	5120-01-136-6030	55820	ST91699 FULLER, MECHANICAL BOI: 1 AUTH FOR 1-75 EQUIP		EA V
E14	4	PBDZZ	4920-01-144-4966	55820	ST92300 FLOW CHECK FIXTURE BOI: 1 AUTH FOR 1-75 EQUIP		EA V
E15	1				DELETED		
E15	2	PBDZZ	4920-01-180-4179	55820	ST93013 SUPPORT FIXTURE BOI: 1 AUTH FOR 1-75 EQUIP		EA V
E15	3	PBOZZ	5120-01-212-2885	55820	ST93014 ADAPTER, PULLER BOI: 1 AUTH FOR 10-25 EQUIP		EA V
E16	1	XDDZZ	5120-01-203-1974	55820	ST93057 FULLER, SEAL BOI: 1 AUTH FOR 1-75 EQUIP		EA V
E16	2	PBDZZ	5120-01-206-1799	55820	ST93058 FULLER, GEAR BOI: 1 AUTH FOR 1-75 EQUIP		EA V
E16	3	PBOZZ	5180-01-236-9665	55820	ST93228 DRIVER, SEAL BOI: 1 AUTH FOR 10-25 EQUIP		EA V
E16	4	PBDZZ	5120-01-247-4752	55820	ST93462 TOOL, O-RING BOI: 1 AUTH FOR 1-75 EQUIP		EA V
E17		PBOZZ	4910-01-253-6279	55820	ST93473 SLING, LIFTING BOI: 1 AUTH FOR 10-25 EQUIP		EA V
E17	2	PBDZZ	5120-01-144-1374	55820	ST93482 TOOL, IMPACT BOI: 1 AUTH FOR 1-75 EQUIP		EA V
E17	3	PBDZZ	5180-01-241-7452	55820	ST93485 KIT, INSTALLATION BOI: 1 AUTH FOR 1-75 EQUIP		EA V
E17	4	PBDZZ	5120-01-144-1375	55820	ST93487 TOOL, WITHDRAWAL BOI: 1 AUTH FOR 1-75 EQUIP		EA V
E18	1	PBDZZ	4920-01-144-4968	55820	ST93932 HOLDING FIXTURE BOI: 1 AUTH FOR 1-75 EQUIP		EA V
E18	2	PBDZZ	4920-01-212-2884	55820	ST93946 GUIDE, BEARING BOI: 1 AUTH FOR 1-75 EQUIP		EA V
E18	3	PBDZZ	4920-01-212-2883	55820	ST93958 RUN, ORIFICE BOI: 1 AUTH FOR 1-75 EQUIP		EA V

SECTION III

(1)	(2)	(3)	(4)	(5)	(6)	(7)	(8)	
ILLUSTRATION							QTY	
(a)	(b)	NATIONAL				USABLE	INC	
FIG.	ITEM	STOCK		PART		ON	IN	
NO.	NO.	NUMBER	FSCM	NUMBER	DESCRIPTION	CODE	U/M	
							UNIT	
E19	1	PBDZZ	5120-01-253-0279	55820	ST93966		EA	V
					TOOL, INSTALLATION			
					BOI: 1 AUTH FOR 1-75 EQUIP			
E19	2	PBDZZ	5120-01-237-7738	55820	ST94405		EA	V
					TOOL, WITHDRAWAL			
					BOI: 1 AUTH FOR 1-75 EQUIP			
E19	3	PBOZZ	5120-01-248-1804	55820	ST94416		EA	V
					TOOL, ALIGNMENT			
					BOI: 1 AUTH FOR 10-25 EQUIP			
E19	4	PBDZZ	5120-01-268-5449	55820	ST94417		EA	V
					TOOL, TORQUE			
					BOI: 1 AUTH FOR 1-75 EQUIP			
E19	5	PBDZZ	5120-01-247-0755	55820	ST94422		EA	V
					TOOL, ASSEMBLY			
					BOI: 1 AUTH FOR 1-75 EQUIP			
E20	1	PBDZZ	5120-01-144-1376	55820	SU90511		EA	V
					GUIDE ASSEMBLY			
					BOI: 1 AUTH FOR 1-75 EQUIP			
E20	2	PBDZZ	4730-01-146-9235	55820	SZ90222		EA	V
					ORIFICE			
					BOI: 1 AUTH FOR 1-75 EQUIP			
E20	3	PBOZZ	5120-01-165-5544	83298	1106769-4		EA	V
					TOOL, WITHDRAWAL			
					BOI: 1 AUTH FOR 10-25 EQUIP			
E20	4	PBOZZ	5120-01-156-0969	83298	1106841-1		EA	V
					TOOL, INSTALLATION			
					BOI: 1 AUTH FOR 10-25 EQUIP			
E20	5	PBDDD	4920-01-194-3773	55820	164101-100		EA	V
					FUEL FLOW BENCH			
					BOI: 1 AUTH FOR 1-75 EQUIP			
E20	6	PBDDD	4920-01-229-0994	55820	163139-1 MOD		EA	V
					TURBINE WHEEL INSPECTION STANDARD			
					BOI: 1 AUTH FOR 1-75 EQUIP			

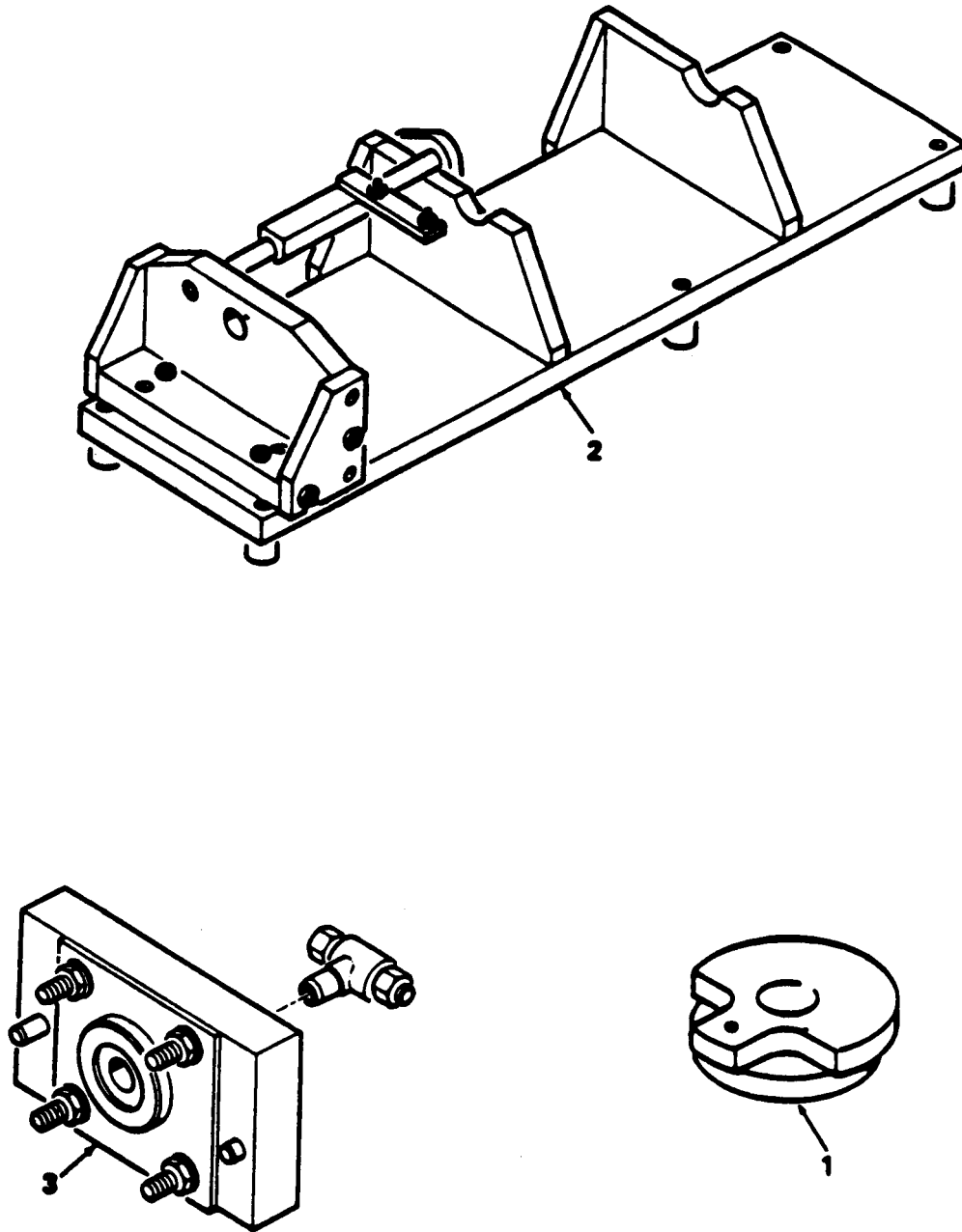

Figure E-1. Special Tools

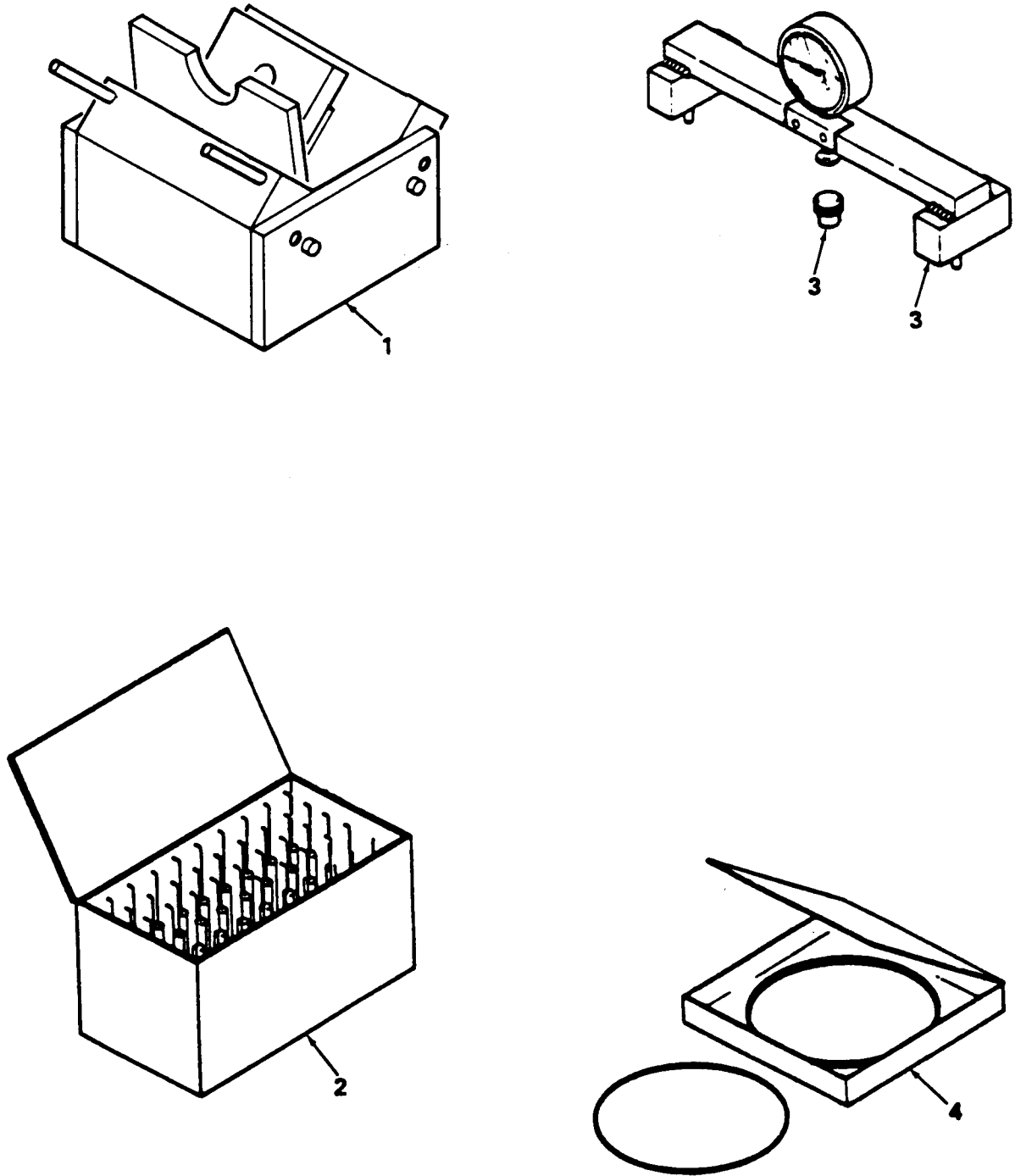

Figure E-2. Special Tools

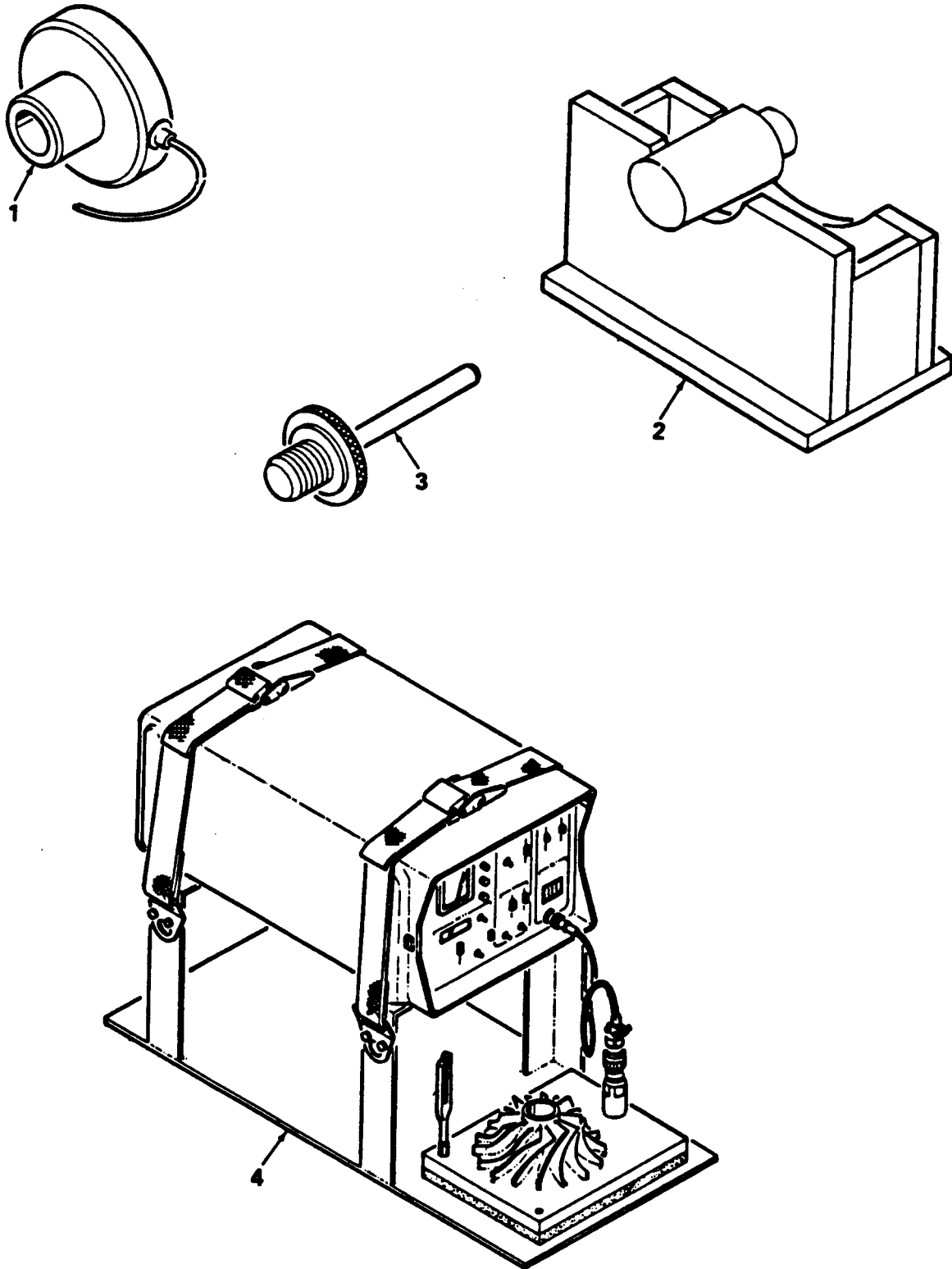

Figure E-3. Special Tools

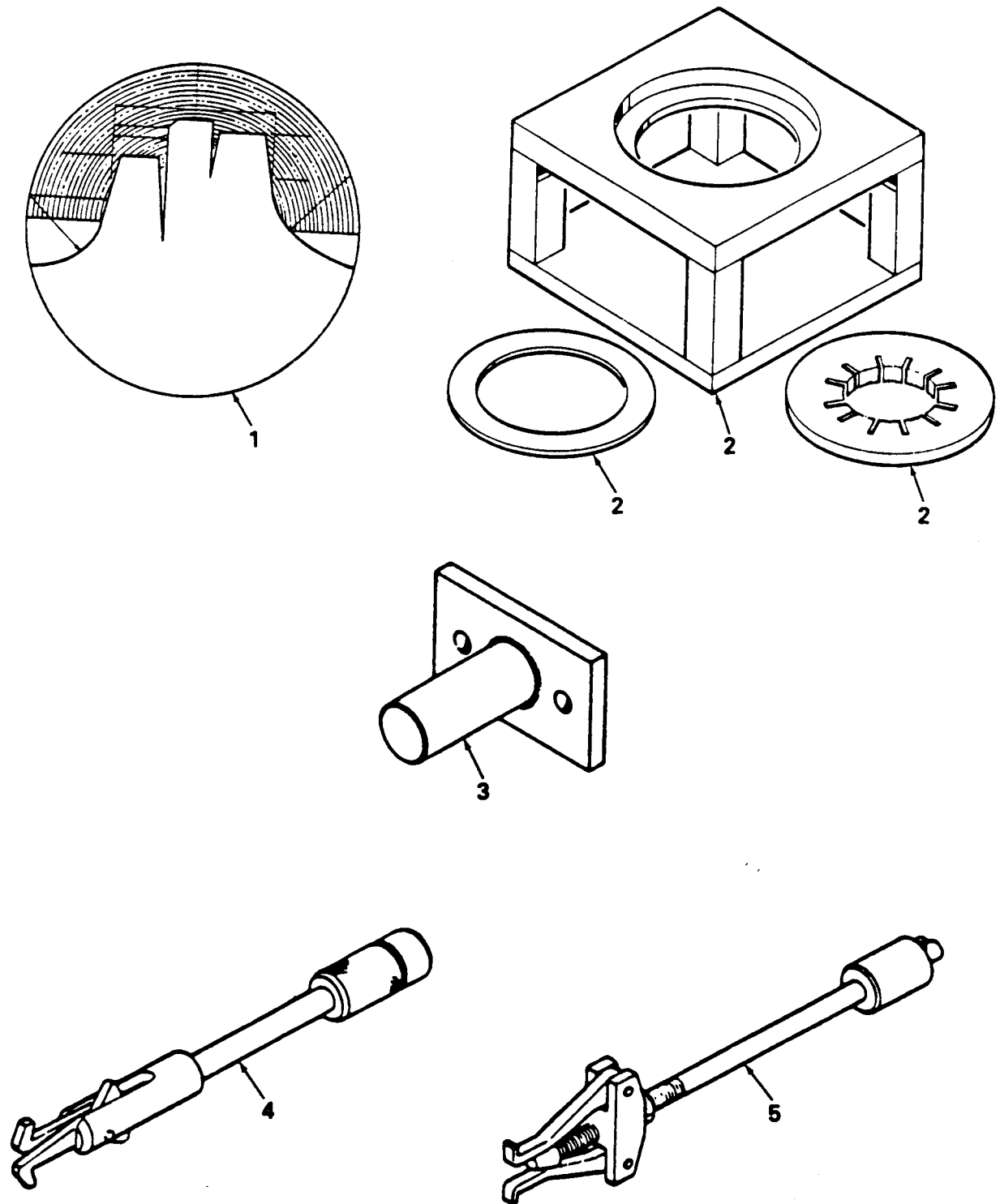

Figure E-4. Special Tools

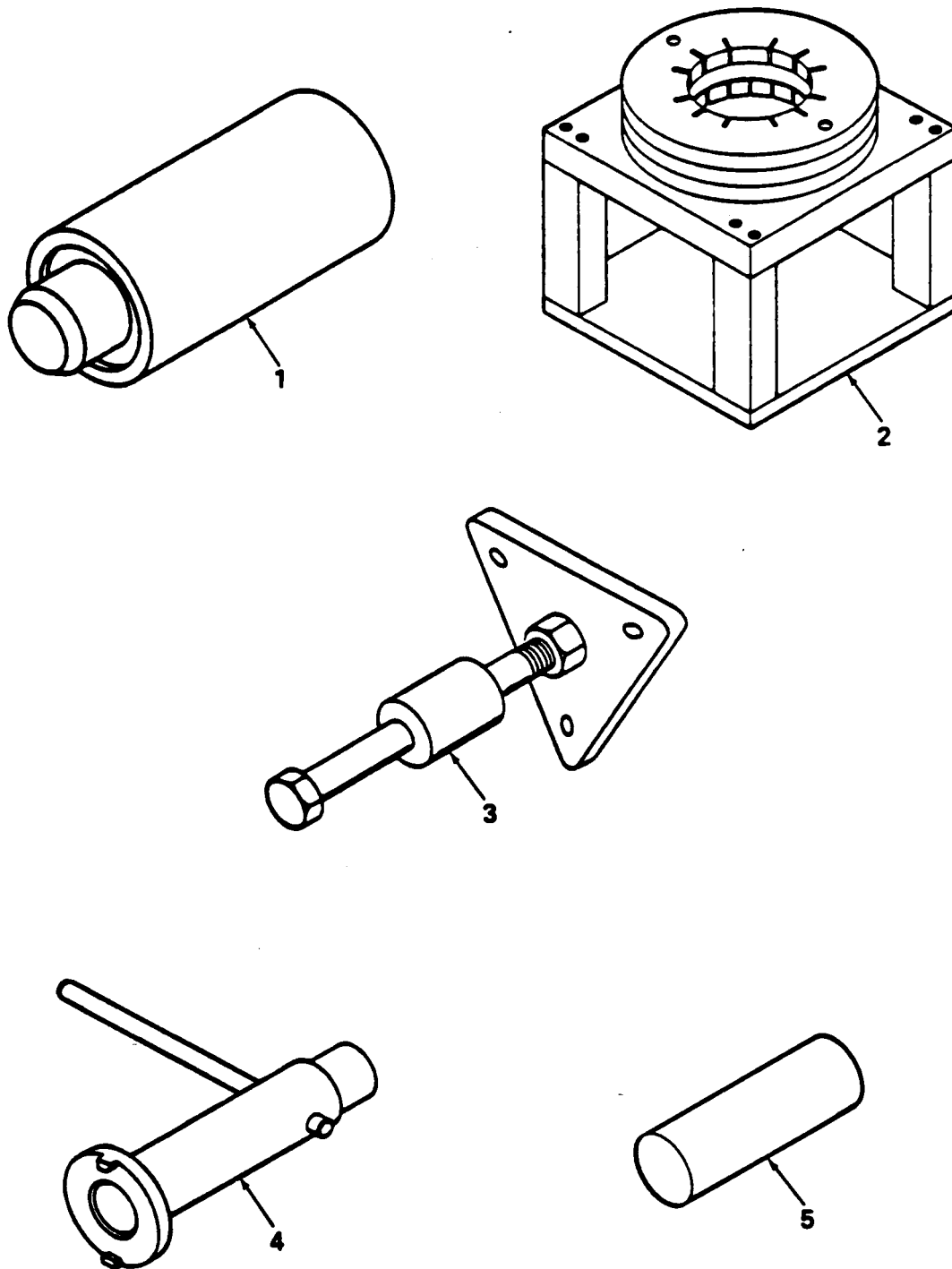

Figure E-5. Special Tools

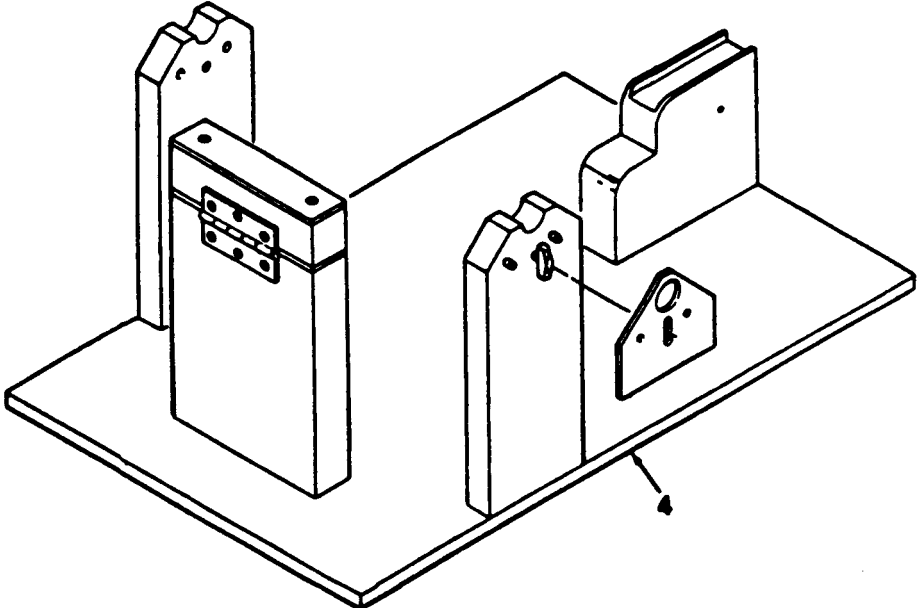
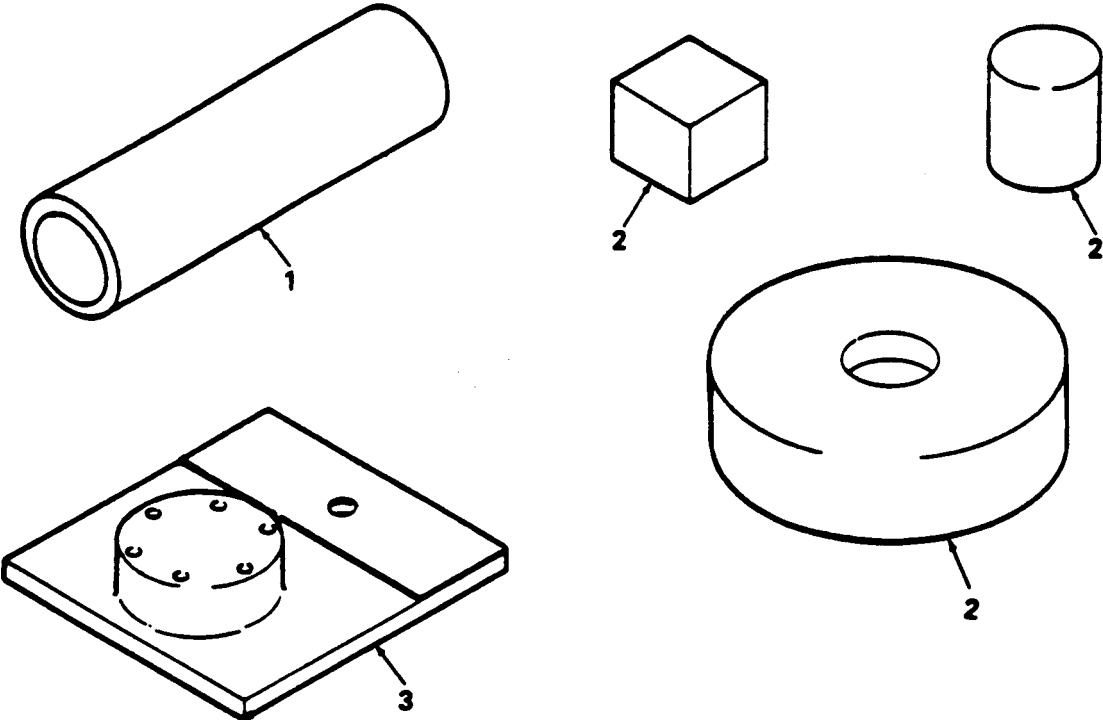

Figure E-6. Special Tools

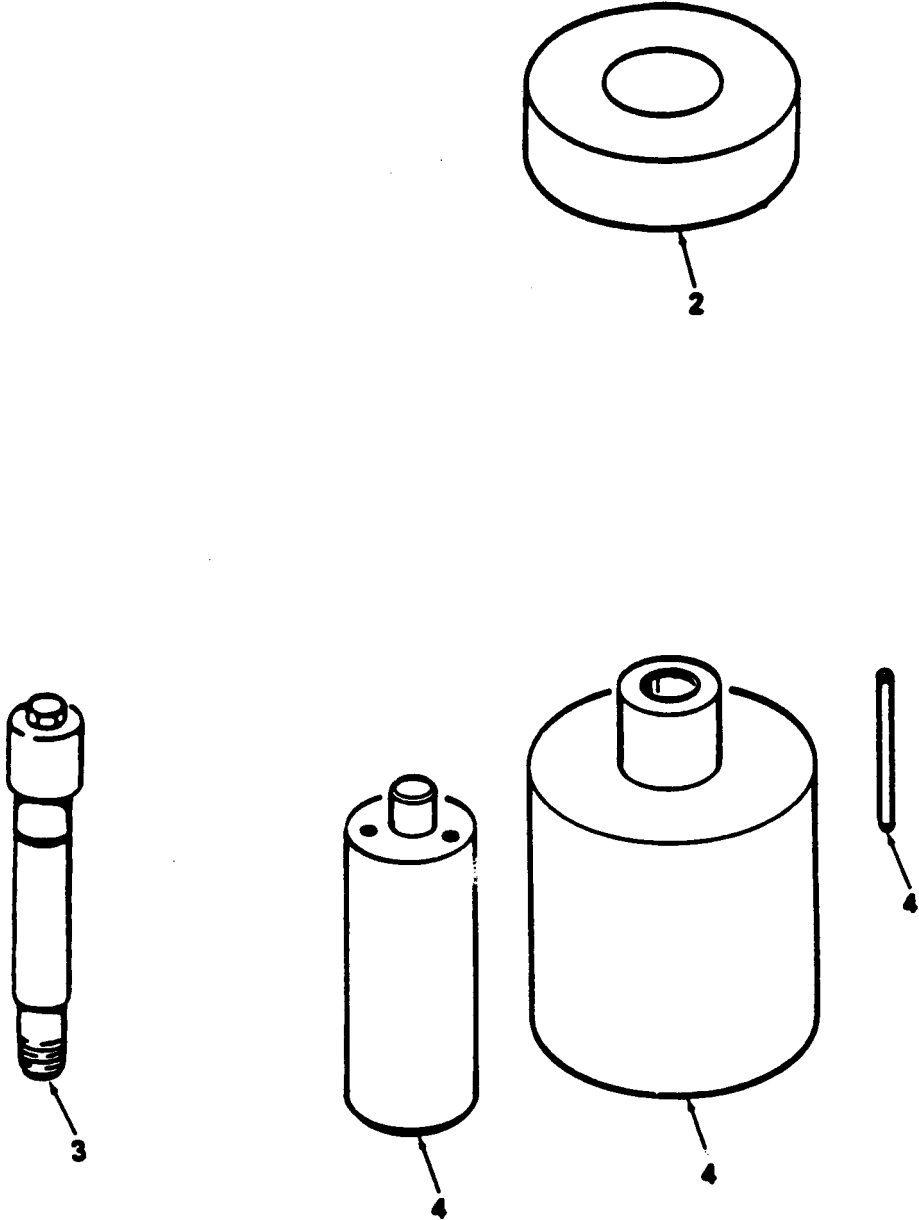

Figure E-7. Special Tools

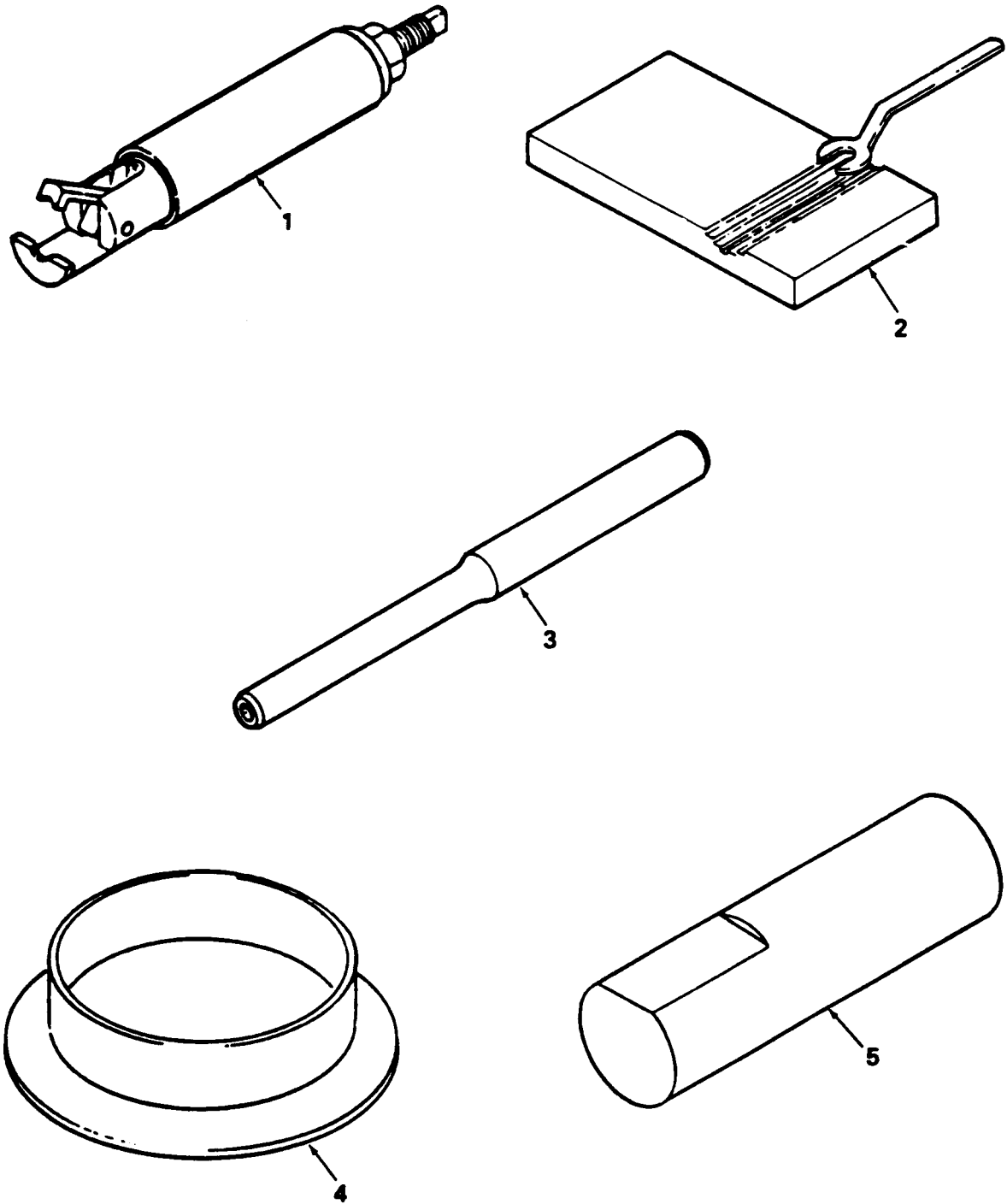

Figure E-8. Special Tools

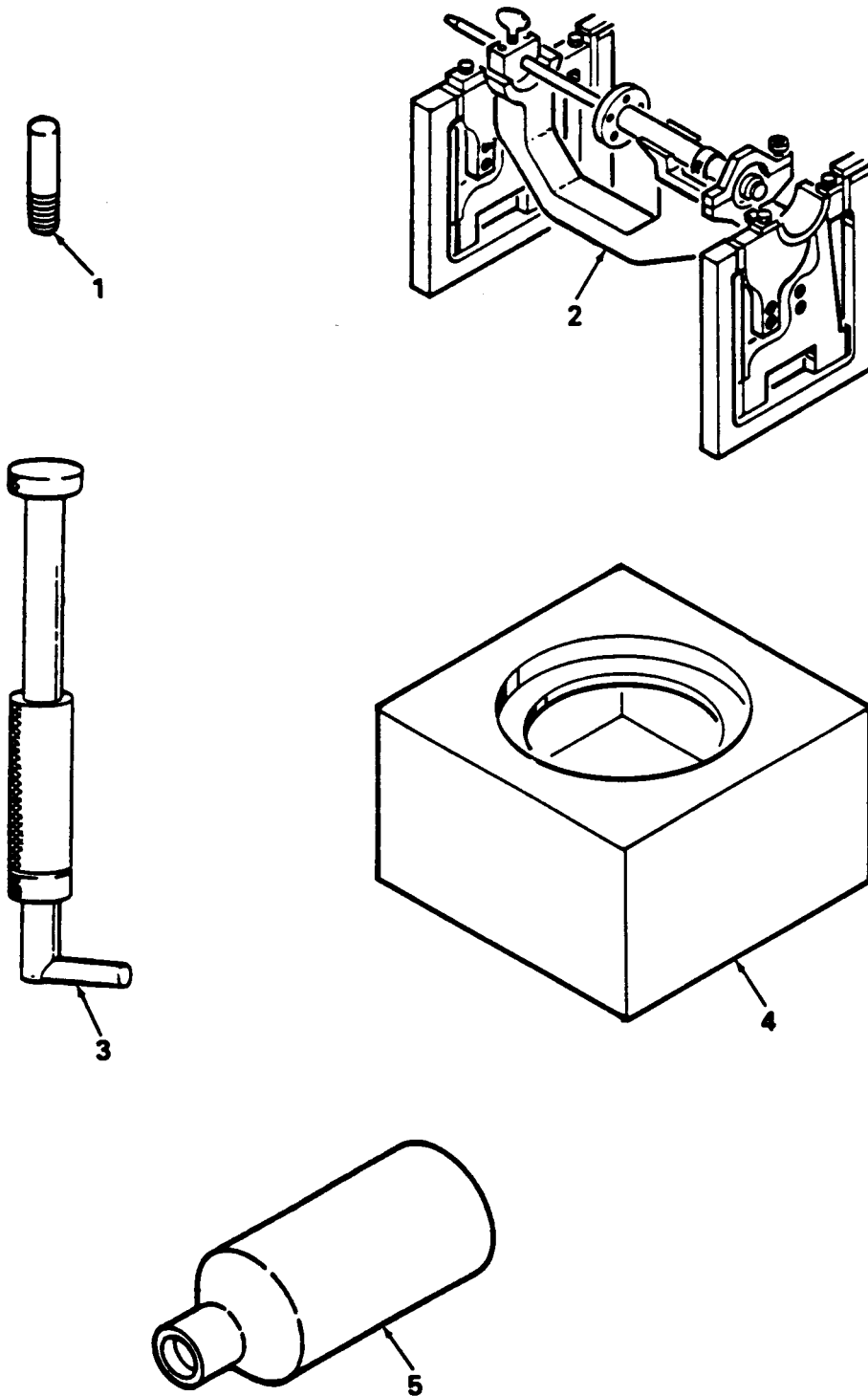

Figure E-9. Special Tools

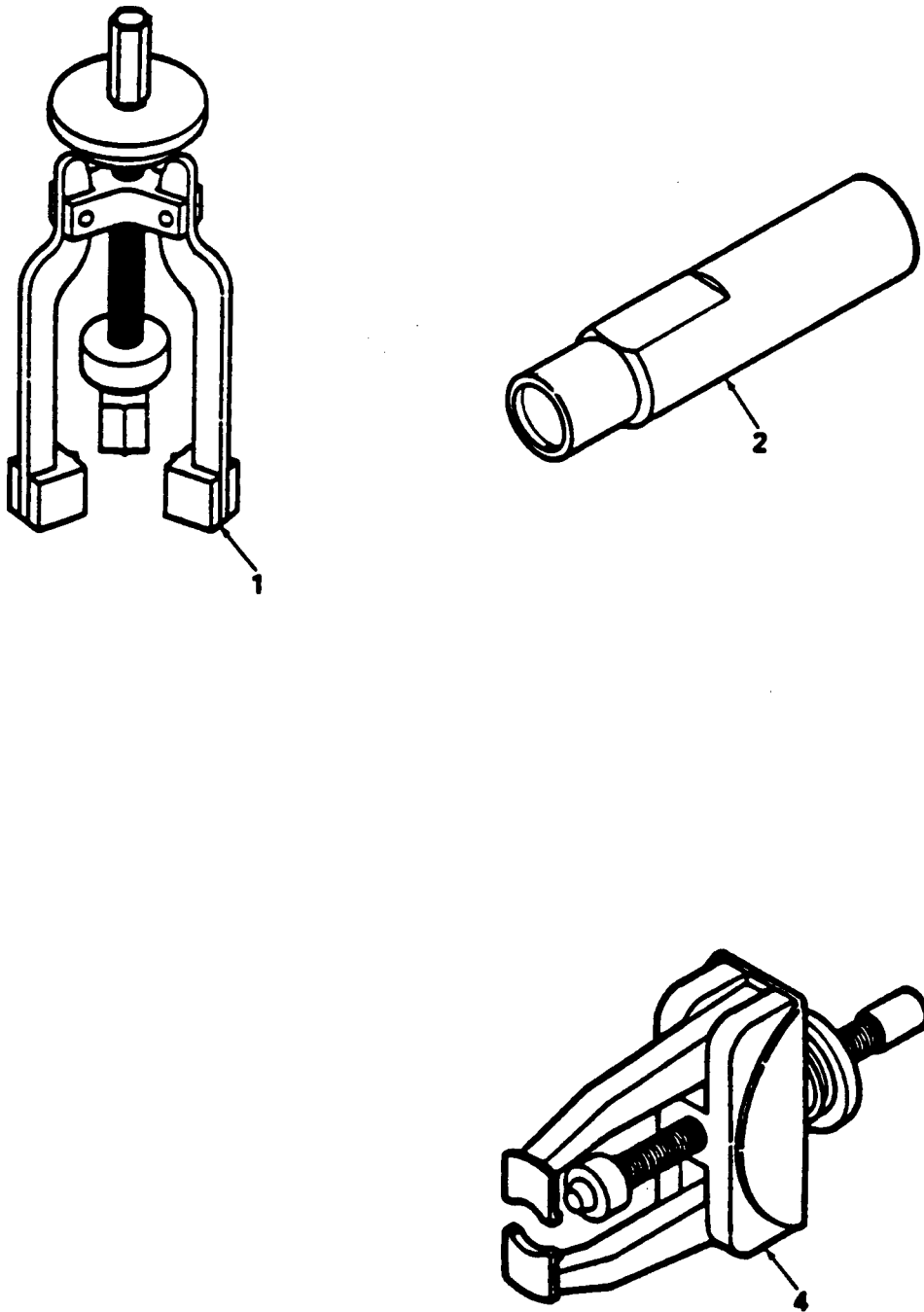

Figure E-10. Special Tools

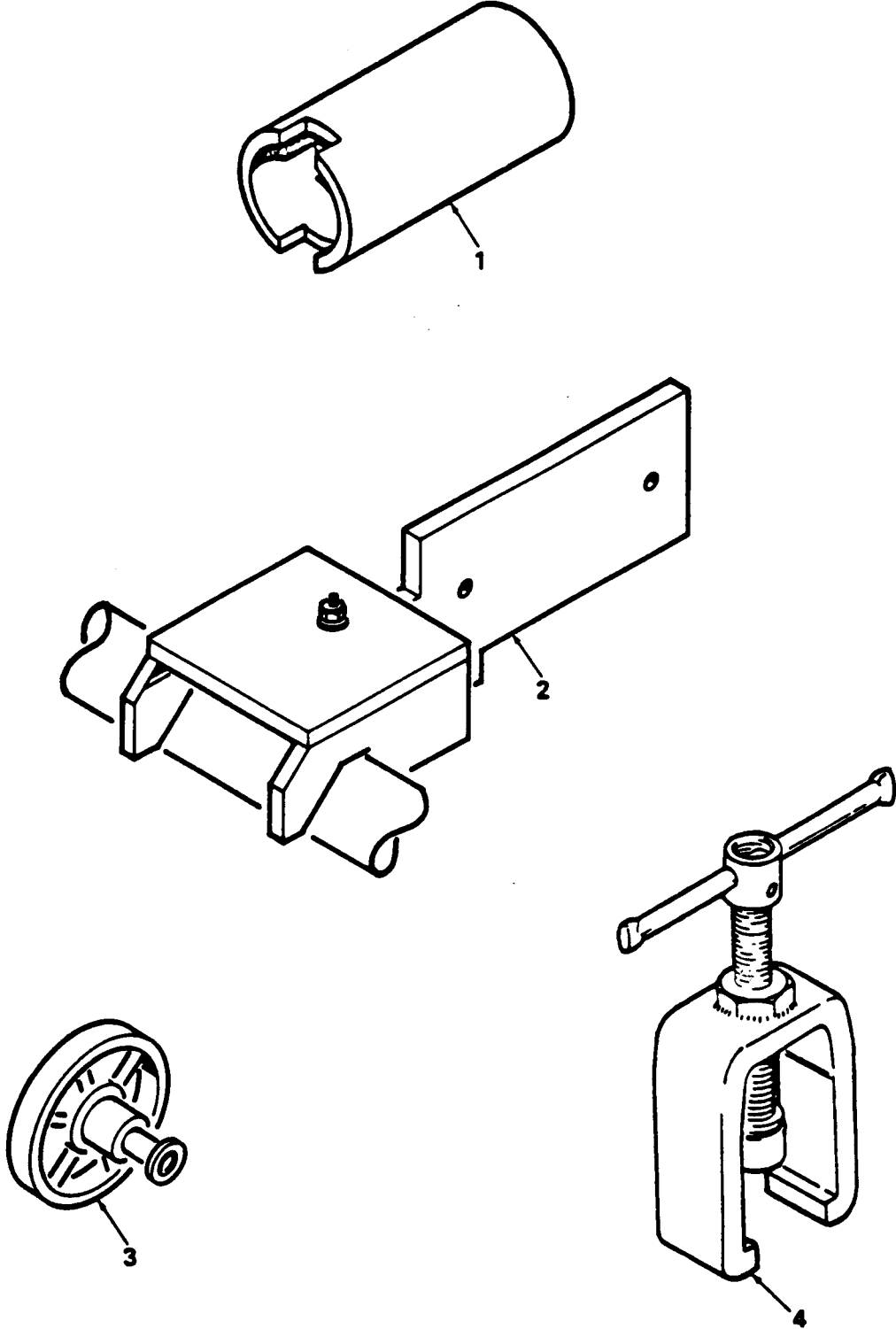

Figure E-11. Special Tools

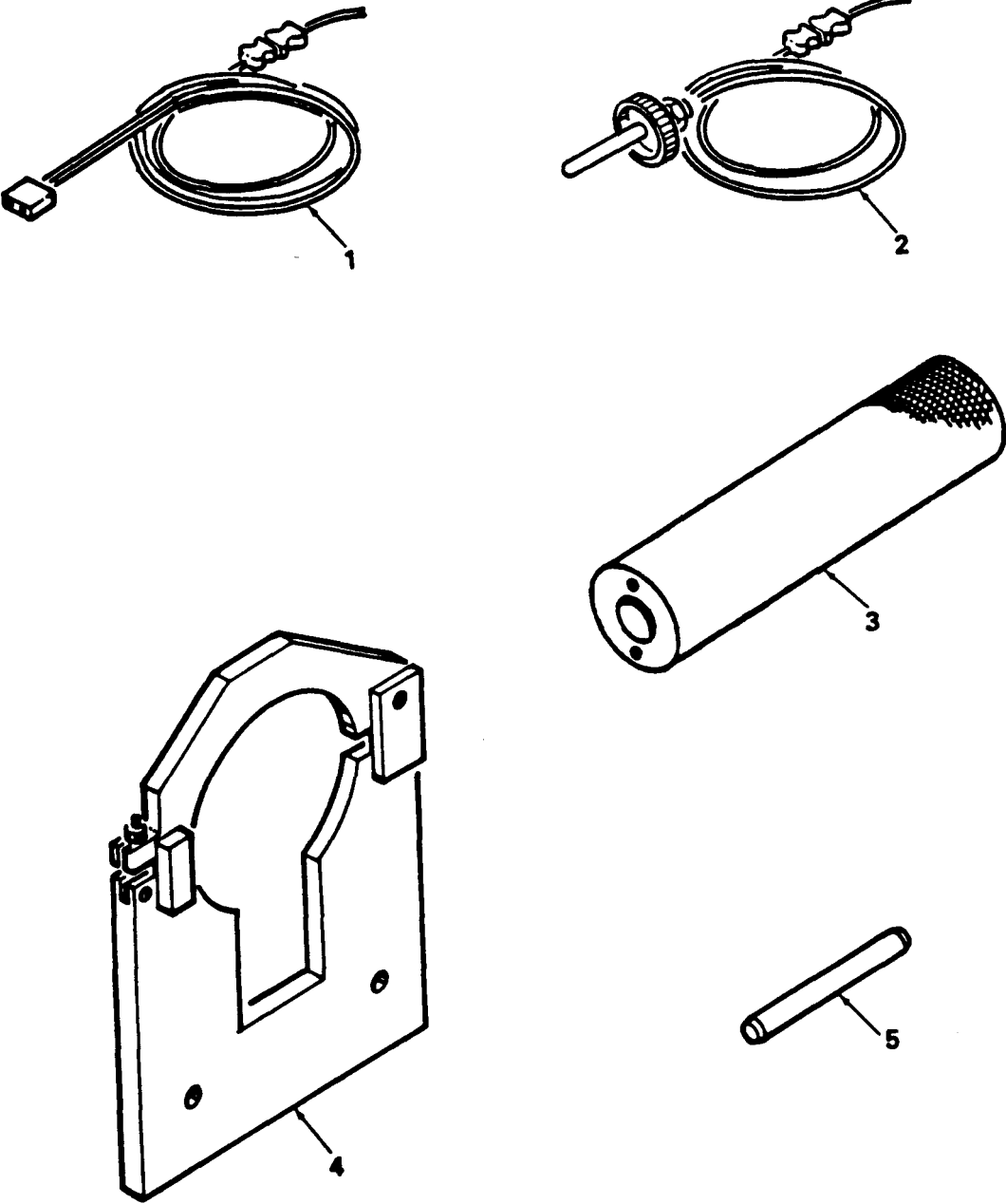

Figure E-12. Special Tools

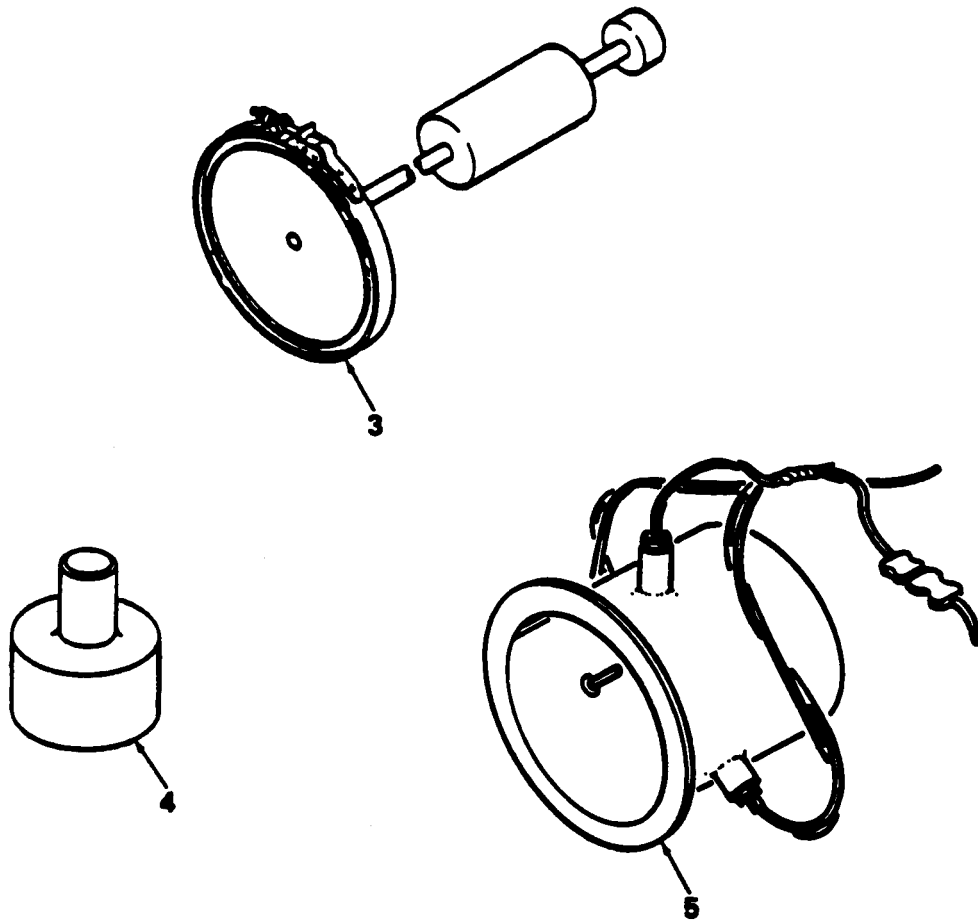

Figure E-13. Special Tools

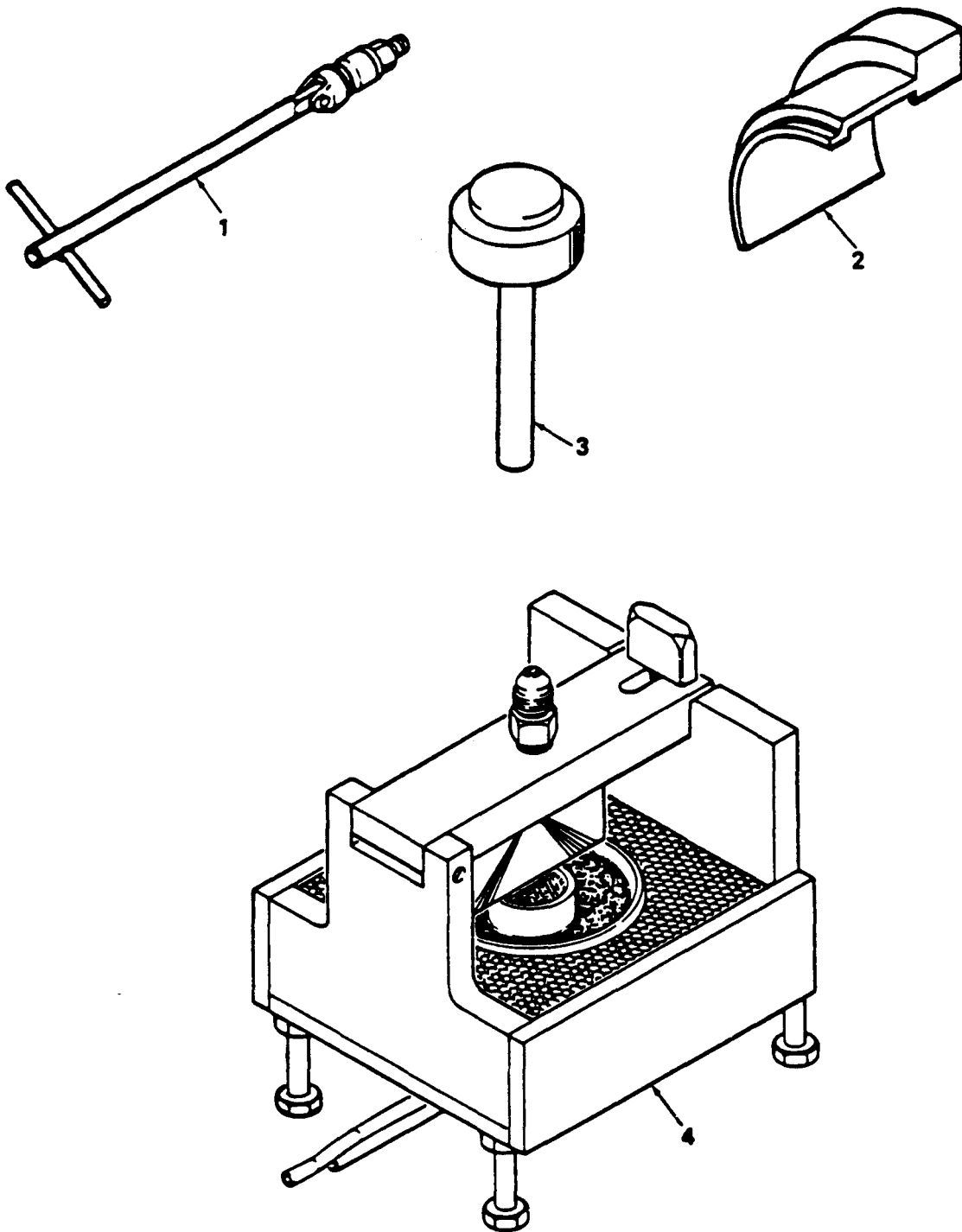

Figure E-14. Special Tools

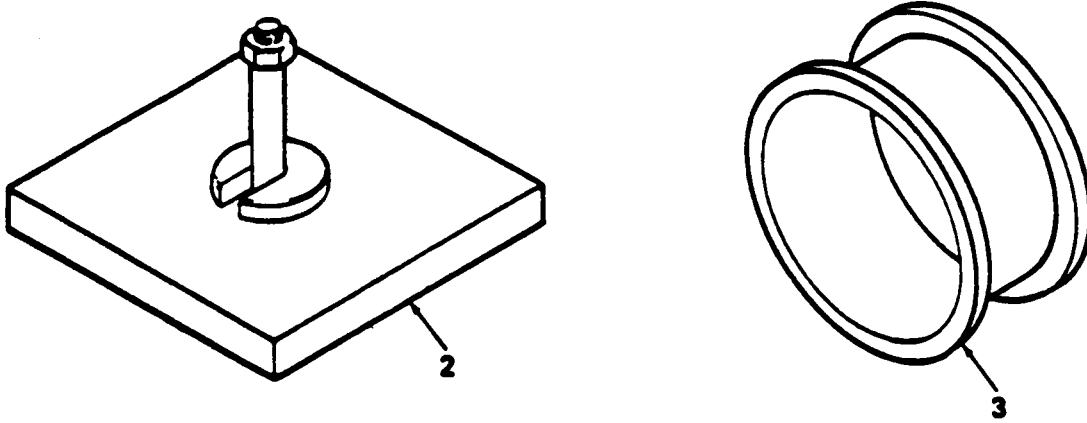

Figure E-15. Special Tool.

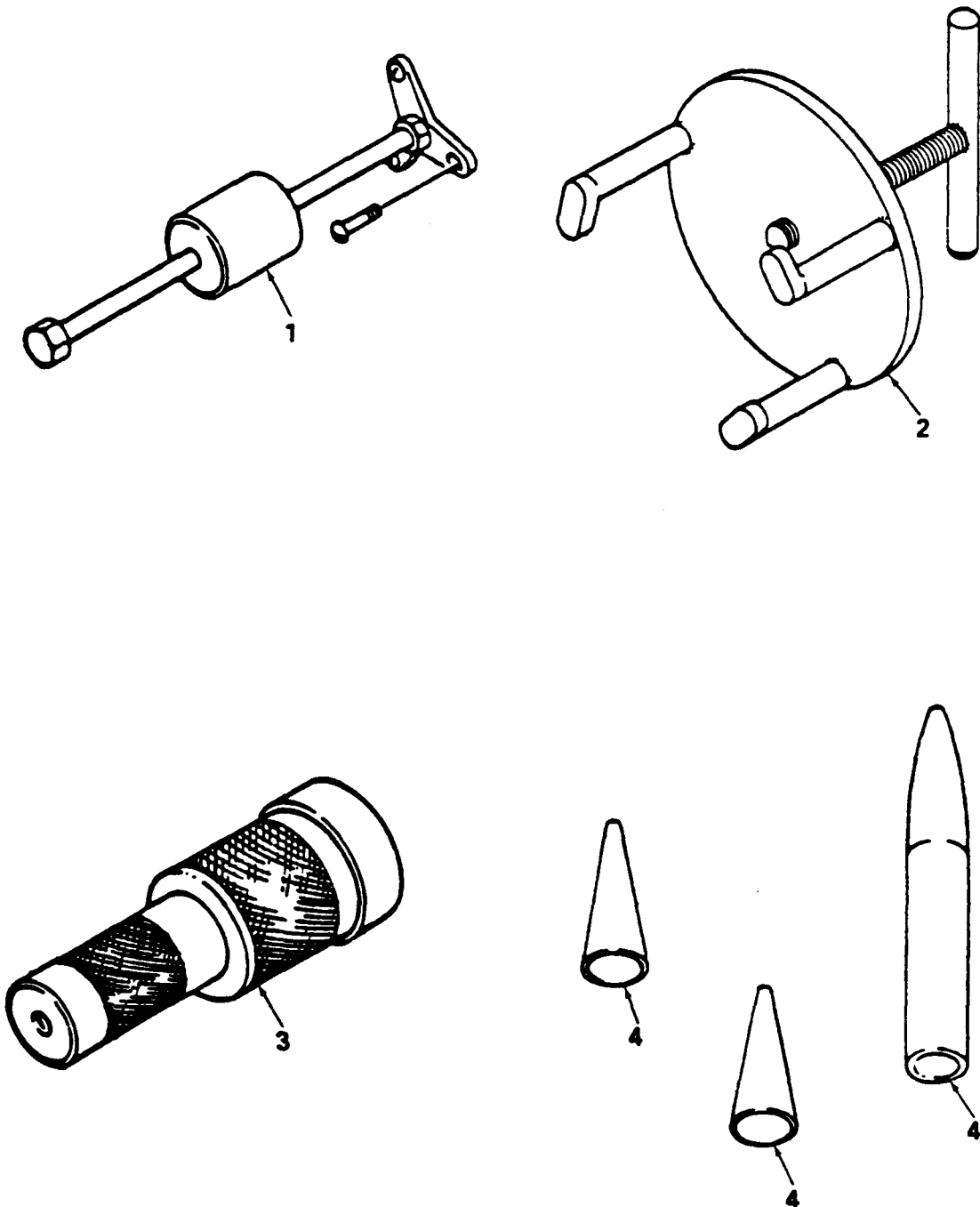

Figure E-16. Special Tools

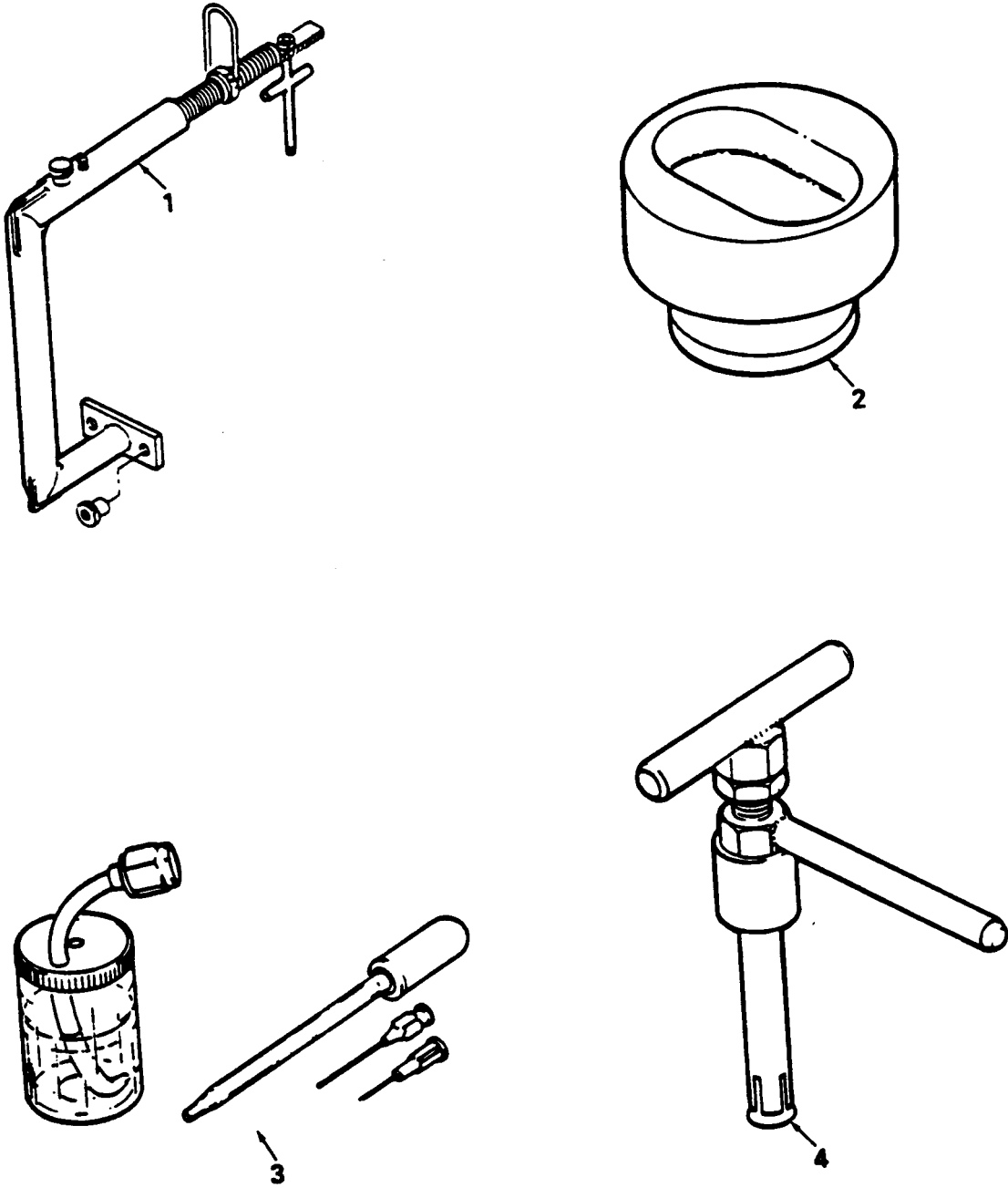

Figure E-17. Special Tools

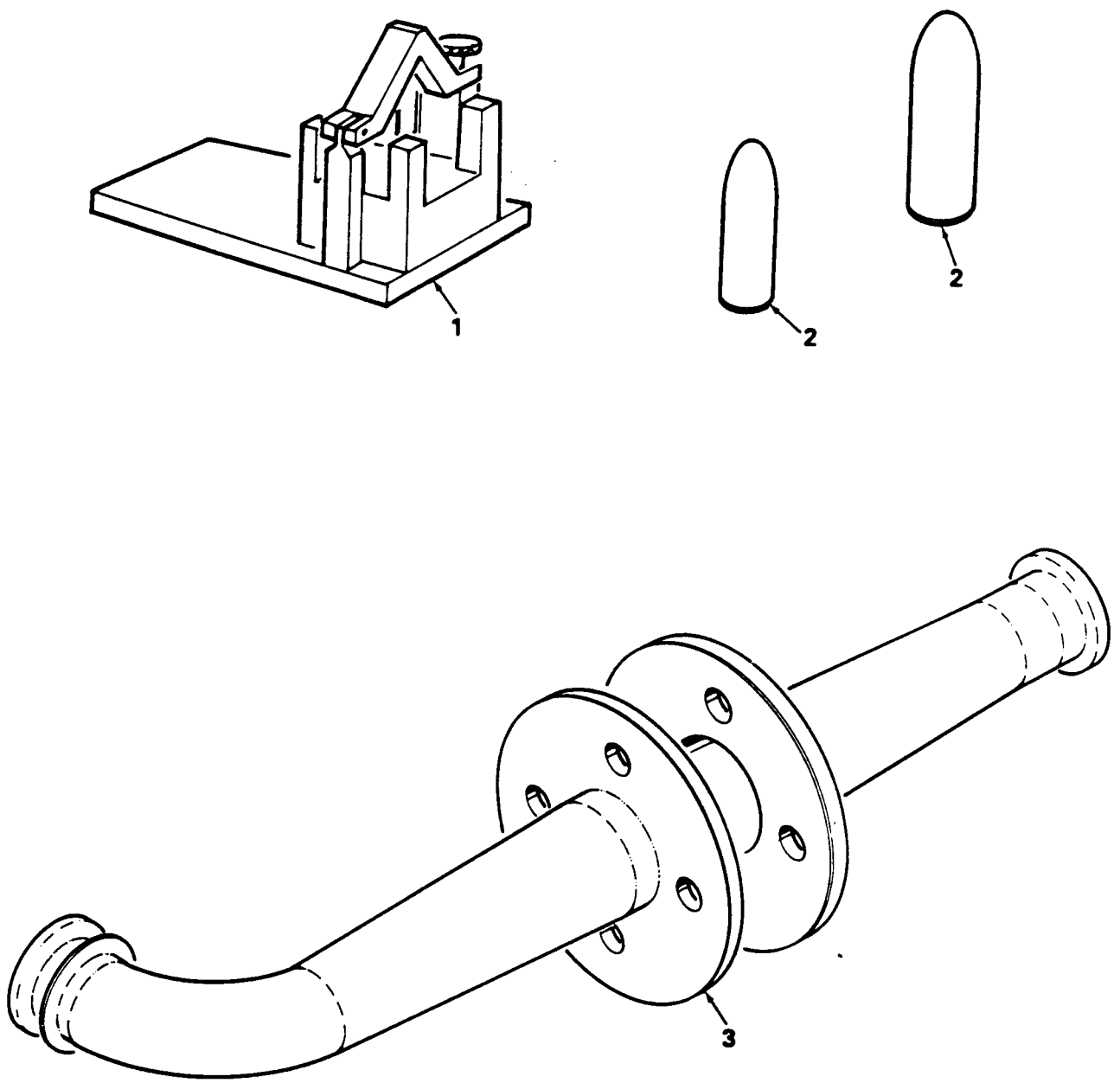

Figure E-18. Special Tools

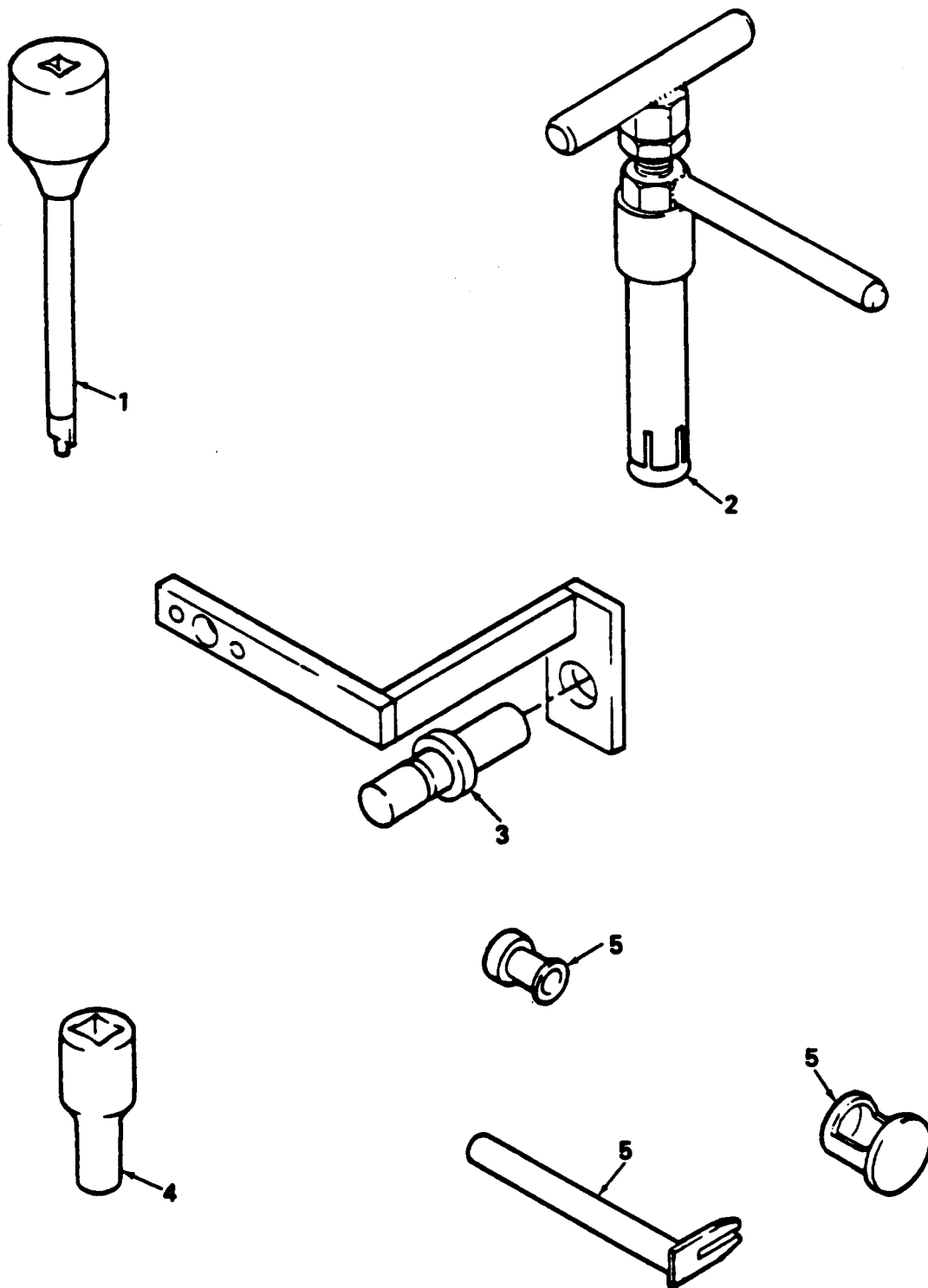

Figure E-19. Special Tools

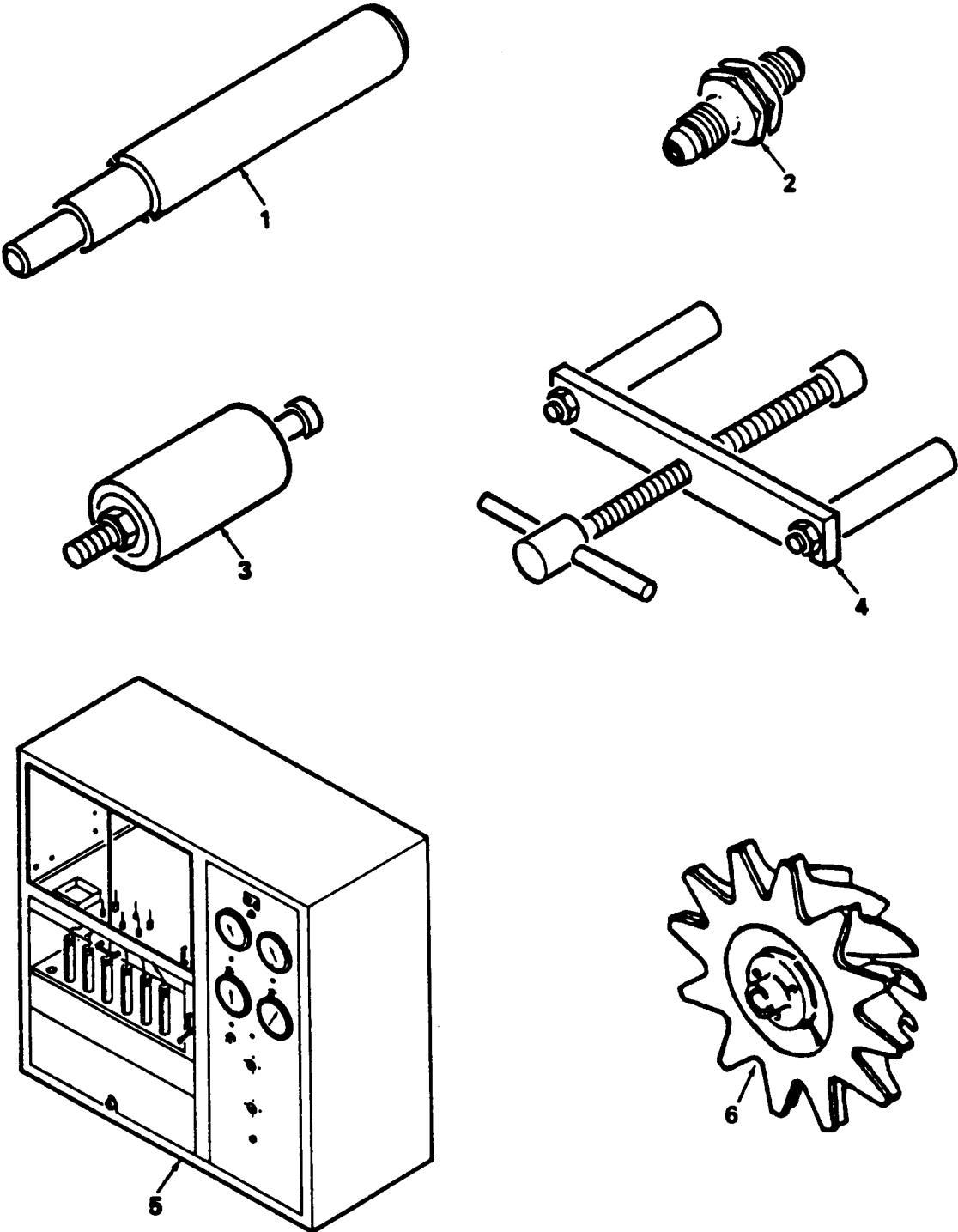

Figure E-20. Special Tools

Section IV. NATIONAL STOCK NUMBER AND PART NUMBER INDEX (Continued)

STOCK NUMBER	FIG. NO.	ITEM NO.	STOCK NUMBER	FIG. NO.	ITEM NO.
4920-00-014-2018	E9	2	5330-00-166-0959	8	12
2835-00-015-8605	14	21			
2835-00-015-8606	14	22	5330-00-166-0963	8	17
5330-00-015-8608	14	25	5330-00-166-0963	8	9
3020-00-015-8609	14	14	5330-00-166-0966	7	5
3020-00-015-8610	14	18	5330-00-166-0966	8	6
3020-00-015-8612	14	19	5330-00-166-0969	8	15
2830-00-015-8618	13	31	5330-00-166-0975	6	56
2835-00-015-8619	11	2	5330-00-166-0975	6	67
5330-00-020-0186	11	11	5330-00-166-0980	6	9
5330-00-020-0186	6	3			
5330-00-020-0186	6	17	5330-00-166-0980	8	19
5330-00-020-0186	6	38	5330-00-166-0980	8	34
5330-00-020-0186	6	49	5330-00-166-0992	8	64
5330-00-020-0186	8	33	5330-00-166-1020	4	15
5330-00-020-0203	4	7	5330-00-166-1025	11	19
5330-00-020-0203	6	57	5330-00-166-1026	9	41
5330-00-020-0203	8	14	5330-00-166-1030	9	14
5330-00-023-7623	6	46	5330-00-166-1036	7	4
4730-00-052-7349	6	64	5330-00-166-1071	11	4
4730-00-052-7349	6	79	5330-00-166-1072	11	9
5310-00-059-9263	10	2			
5310-00-059-9263	10	24	5330-00-166-8390	8	7
5310-00-059-9263	10	8	5310-00-167-0753	12	2
5310-00-059-9263	6	40	5310-00-167-0805	6	22
5310-00-061-7326	13	25	5310-00-167-0807	6	19
5310-00-079-1967	6	21	5310-00-167-0812	1	17
5310-00-079-1967	6	32	5310-00-167-0812	10	25
5340-00-079-9950	14	9	5310-00-167-0812	2	2
5306-00-080-9568	1	10	5310-00-167-0812	6	41
5306-00-082-5159	7	1	5310-00-167-0812	6	72
5306-00-082-5159	8	1	5310-00-167-0812	7	2
5305-00-087-0259	4	9	5310-00-167-0818	13	26
5340-00-103-2945	10	10	5310-00-167-0831	10	13
5340-00-103-2976	10	5	5310-00-167-0834	12	4
5340-00-104-5060	10	11	5310-00-167-0834	13	13
5340-00-104-5060	10	4	5310-00-167-0834	13	2
2835-00-104-7379	5	3	5310-00-167-0834	14	4
2910-00-104-7382	8	16	5310-00-167-0834	8	2
5360-00-105-3915	8	30	5330-00-167-5166	11	25
2910-00-105-3916	8	22	5330-00-167-5166	6	51
2835-01-106-9157	13	55			
2910-00-106-4779	8	31	5306-00-185-2161	10	26
5306-00-113-8314	5	1	5305-00-185-9651	4	4
			4820-01-195-0812	6	37
5330-00-132-6954	11	16	5220-00-237-4585	E2	3
5330-00-132-6954	11	9	5315-00-241-2916	14	5
2835-00-147-3125	6	31	5306-00-248-5870	12	1
5315-00-151-5409	E12	5	5365-00-257-3625	11	17
5120-00-152-2009	E13	4	5940-00-269-5359	10	35
5120-00-152-2013	E14	1	5365-00-278-8794	11	10
5330-00-165-1971	11	14	5365-00-278-8797	4	18
5330-00-165-1972	13	48	5365-00-282-6970	13	20

Section IV. NATIONAL STOCK NUMBER AND PART NUMBER INDEX (Continued)

STOCK NUMBER	FIG. NO.	ITEM NO.	STOCK NUMBER	FIG. NO.	ITEM NO.
5325-00-285-2545	3	5	5120-00-759-9949	E1	3
5365-00-287-0094	8	67	5310-00-775-5245	6	5
5365-00-293-9800	10	7	5340-00-800-7874	13	53
5365-00-404-7576	14	8	5340-00-800-7874	14	6
5365-00-405-7576	4	21	5365-00-804-2188	13	19
4730-00-412-1792	6	47			
3020-00-418-4838	E11	3	5340-00-815-4930	8	70
5365-00-421-9083	13	50	5307-00-828-9957	13	51
5365-00-421-9083	4	23	5304-00-829-2141	13	5
5120-00-435-0132	E13	3	5365-00-838-5943	14	17
5330-00-443-1941	14	23	5310-00-840-5785	8	10
5306-00-446-9475	3	3	4730-00-851-8466	6	79
5340-00-448-4826	14	7	5340-00-864-4459	13	4
4820-00-453-7142	6	35	5340-00-864-4958	8	39
5310-00-456-3753	4	6	5340-00-864-4958	8	4
5340-00-470-3262	4	24	5340-00-864-4959	8	71
4330-00-471-8599	9	42	5310-00-864-5872	6	18
3100-00-482-3301	4	11	5310-00-864-5872	6	48
5306-00-492-2620	1	16	5330-00-864-7175	11	5
5306-00-494-2620	6	39			
4730-00-510-7192	6	20	5330-00-865-4438	6	53
5310-00-515-7449	1	2	5210-00-866-6110	E12	1
5310-00-515-7449	10	30	5120-00-866-6111	E12	2
5310-00-515-7449	6	44	2835-00-867-0021	11	18
4730-00-529-2207	6	16	5365-00-867-9699	8	27
5310-00-531-9514	6	60	5365-00-867-9699	8	60
5305-00-543-2394	6	59	3110-00-869-9583	11	22
5310-00-543-2410	10	15	3110-00-869-9583	13	16
5365-00-543-6932	14	10	4730-00-875-8264	6	50
5365-00-571-7023	4	22	2920-00-876-6692	10	19
5305-00-576-6618	9	1	5310-00-877-8374	6	28
5320-00-584-0672	10	34	5330-00-882-1680	11	27
5340-00-594-7825	2	17	5330-00-882-1680	14	2
5310-00-596-7691	10	22	5330-00-882-1680	6	33
2835-00-620-9846	E6	4	5330-00-882-1680	6	57
5310-00-622-1773	10	33	5330-00-882-1680	6	65
5307-00-637-8910	14	11	5330-00-882-1680	8	14
5320-00-655-4757	6	76	5330-00-882-1680	8	28
4730-00-684-6911	14	1	5330-00-882-1680	8	61
5340-00-684-9501	2	16	5330-00-882-1680	8	68
4730-00722-7214	6	23	5330-00-882-9114	11	8
5340-00-684-9501	3	2	5330-00-884-0077	11	7
5340-00-684-9501	8	38	5305-00-889-2997	10	12
5340-00-721-7498	13	52	5305-00-912-4818	2	1
5340-00-721-7653	13	4	5315-00-914-1034	8	53
5340-00-721-7653	13	545	5340-00-915-5914	8	52
5340-00-721-7653	4	25	5360-00-916-4366	3	7
5340-00-721-7653	9	4	2910-00-919-0183	8	58
4730-00-722-7214	6	23	5330-00-919-0185	8	57
5330-00-728-6354	13	47	2910-00-919-0186	8	56
5325-00-731-0316	6	778	4920-00-919-2381	E2	1
5315-00-753-3893	11	20	4920-00-919-2938	E11	12
5365-00-754-1082	9	2	4920-00-919-2939	E1	2
5120-00-754-7452	E5	3	00-919-6057	8	63
			00-919-6780	E5	4

Section IV. NATIONAL STOCK NUMBER AND PART NUMBER INDEX (Continued)

STOCK NUMBER	FIG. NO.	ITEM NO.	STOCK NUMBER	FIG. NO.	ITEM NO.
5310-00-934-9739	10	14	5360-00-964-9028	8	66
5310-00-934-9765	8	40	5340-00-966-6163	8	37
5310-00-938-8386	3	6	5305-00-978-9351	8	45
2835-00-939-8359	5	6	5305-00-983-6651	13	12
2910-00-939-8361	8	21	5305-00-983-6652	12	3
2910-00-939-8366	8	55	5305-00-983-6652	14	3
2910-00-939-8507	8	23	5305-00-983-6654	13	29
5120-00-940-9279	E11	4	5305-00-983-6654	13	38
4920-00-940-9286	E4	3	5305-00-983-7428	9	13
2835-00-941-5240	13	28	5305-00-983-7429	13	1
2910-00-942-2028	8	54	5305-00-983-7429	6	71
5305-00-944-4189	8	49	5305-00-984-7371	13	23
5315-00-949-3877	13	30	5120-00-987-1990	E5	1
5315-00-949-3877	13	35	5120-00-988-8849	E10	4
5315-00-949-3877	13	39	5340-01-013-7424	10	9
5310-00-949-6139	6	4	2925-01-022-3181	10	28
5330-00-952-2958	1	8	5306-01-032-1111	10	1
5120-00-957-4486	E10	2	5306-01-032-1111	10	27
5305-00-959-1909	9	39	5360-01-047-9808	9	7
			5360-01-048-2259	9	33
5120-00-959-3612	E4	5	5325-01-048-2269	9	34
5120-00-959-3613	E4	4	5330-01-048-2437	9	38
5120-00-959-3657	E10	1	5360-01-048-3179	9	26
5120-00-959-3658	E9	5	5330-01-048-3195	9	3
5120-00-959-3660	E11	1	5330-01-048-3197	9	27
4920-00-959-5973	E6	2	5330-01-048-3198	9	15
5340-00-959-6788	1	6	5330-01-048-3199	9	35
6680-00-961-1412	11	1	5330-01-048-3199	9	9
5360-00-961-1426	11	1	5330-01-048-3909	9	31
5360-00-961-1426	13	15			
3020-00-961-1432	13	34	4320-01-050-3253	9	36
			4320-01-050-5594	9	40
			5305-01-052-3714	8	41
5330-00-961-1459	13	6	5305-01-053-5760	8	43
2835-00-961-1465	8	29	5365-01-054-2415	4	1
2835-00-961-1467	13	36	5365-01-054-2416	4	13
2835-00-961-1468	13	37	2910-01-055-6516	8	11
5330-00-962-5821	8	44	2910-01-055-8164	8	5
2910-00-962-5824	8	32	2910-01-055-9448	8	13
2910-00-962-5859	8	20	3110-01-055-9713	4	10
2910-00-962-5861	8	8	2835-01-057-3413	1	5
2910-00-962-5862	8	48	2910-01-057-5168	8	65
2910-00-962-5863	8	47	4730-01-075-0943	6	30
5310-00-962-5864	8	51	4920-01-080-2776	E12	4
5120-00-962-5865	8	62	4920-01-081-8686	E3	2
5120-00-963-1123	E1	1	4920-01-083-8229	14	16
4920-00-963-1132	E5	2	2835-01-083-9978	1	
5120-00-963-1135	E9	4	5940-01-105-8378	10	17
2835-00-963-1173	8	24	2835-01-106-9132	7	6
3110-00-963-1174	8	25	2835-01-106-9132	8	
2835-00-963-1187	13	14	2835-01-106-9133	10	31

Section IV. NATIONAL STOCK NUMBER AND PART NUMBER INDEX (Continued)

STOCK NUMBER	FIG. NO.	ITEM NO.	STOCK NUMBER	FIG. NO.	ITEM NO.
4710-01-H77-5660	11	28			
6680-01-H77-5659	11	29			
5365-01-H77-5662	11	31			
5940-01-003-8387	10	17	2910-01-115-8055	2	
5340-01-013-7424	10	3	2910-01-115-8056	6	73
2835-01-106-9134	10	20	2910-01-115-8071	6	55
2835-01-106-9143	8	3	2910-01-115-8071	6	69
2835-01-106-9145	8	69	2920-01-115-8072	10	18
2835-01-106-9146	8	18	2910-01-115-8074	6	8
2835-01-106-9148	13	3	4810-01-115-9768	6	62
2835-01-106-9149	3	4	3020-01-116-3292	9	22
2835-01-106-9150	4	19	4810-01-116-4869	6	63
2835-01-106-9151	1	12	7690-01-116-4902	13	49
			5330-01-116-5269	11	26
2835-01-106-9151	4		4730-01-116-7203	6	70
2835-01-106-9153	5	7	5306-01-116-7963	6	54
2835-01-106-9154	4	16	5306-01-116-7963	6	68
2835-01-106-9155	4	2	5315-01-116-7964	13	7
2835-01-106-9156	4	5	5330-01-116-8064	14	24
2835-01-106-9157	13				
2835-01-106-9160	13	40			
2835-01-106-9161	13	27			
2835-01-106-9162	13	21	5330-01-117-0703	12	7
2835-01-106-9163	13	24	3020-01-117-0922	9	23
2835-01-106-9164	13	8	5305-01-117-2393	13	47
2835-01-106-9165	13	18	5310-01-117-3088	8	59
2835-01-106-9166	13	43	5330-01-117-3123	1	11
2835-01-106-9168	14		5330-01-117-3123	9	43
2835-01-106-9481	1	3	5306-01-117-3367	1	1
2835-01-109-2492	13	42	5306-01-117-3367	10	29
2910-01-109-7179	6	42	3110-01-117-6097	13	10
2920-01-109-7363	10	16			
6680-01-110-7710	11	6	3110-01-117-6099	13	44
2910-01-111-0160	7	3	3110-01-117-6100	13	22
2910-01-111-0160	9		5365-01-117-6164	13	9
2910-01-112-3560	9	37	3110-01-117-9039	14	15
2835-01-114-0839	3	1	5306-01-117-9410	6	43
4710-01-115-3557	6	34	2990-01-117-9996	13	17
4710-01-115-3986	6	14	5306-01-118-0888	10	21
2910-01-115-4765	9	10	4730-01-118-2566	6	52
2910-01-115-4902	6	36	2910-01-120-0135	9	2
2901-01-115-4904	9	16	2910-01-120-0136	9	4
2910-01-115-4905	9	12	2910-01-120-0136	9	8
2910-01-115-4906	6	61	2910-01-120-0137	9	11
2910-01-115-4986	6	15	2910-01-120-0138	9	24
4710-01-115-5298	6	10	2910-01-120-0139	9	25
4710-01-115-5300	6	13	2910-01-120-0140	9	19
4710-01-115-5301	6	11	2910-01-120-0141	9	20
2910-01-115-6274	9	6	2910-01-120-0142	9	30
2910-01-115-6275	9	46	5315-01-120-0145	9	17
2910-01-115-6384	6	58	5220-01-122-0419	E2	4
2910-01-115-6385	6	66	5306-01-122-4505	4	4
4710-01-115-7660	6	12	2910-01-124-8950	6	1
2910-01-115-8055	1	18			
			2835-01-129-1252	13	45

Section IV. NATIONAL STOCK NUMBER AND PART NUMBER INDEX (Continued)

STOCK NUMBER	FIG. NO.	ITEM NO.	STOCK NUMBER	FIG. NO.	ITEM NO.
2835-01-129-1253	4	3	4820-01-195-0812	6	37
2910-01-130-8235	9	29	4820-01-195-7386	E3	4
5310-01-131-8620	8	46	5330-01-195-7776	6	75
5120-01-136-6030	E14	3	2840-01-197-5949	13	55
5325-01-137-4000	6	2	5365-01-197-5952	13	3B
5120-01-138-0030	E6	1	5365-01-197-5953	13	3C
6625-01-138-4600	E13	5	2840-01-197-5951	11	3
3120-01-140-0383	E9	2	2910-01-200-2675	6	78
5330-01-141-1818	9	43	2910-01-200-2676	6	6
2910-01-143-1298	8	36	2915-01-201-4295	13	28
5120-01-144-1372	E14	2	5120-01-203-1974	E16	1
5120-01-144-1373	E7	3	5120-01-206-1799	E16	2
5120-01-144-1374	E17	2	5120-01-211-2885	E15	3
5120-01-144-1375	E17	4	5365-01-211-7433	4	12
5120-01-144-1376	E20	1	2835-01-212-1383	6	74
4920-01-144-4966	E14	4	2834-01-212-1391	13	3A
4920-01-144-4968	E18	1	4920-01-212-2883	E18	3
5220-01-145-7448	E2	2	4920-01-212-2884	E18	2
5365-01-146-5814	E7	2	5365-01-213-4982	14	20
4730-01-146-9235	E20	2	5310-01-213-5806	2	9
5120-01-156-0969	E20	4	4730-01-214-0258	11	12
2915-01-157-3703	6	25	2910-01-214-9137	2	15
5330-00-165-1971	6	29A	4920-01-218-0111	E4	2
5120-01-165-5544	E20	3	4920-01-229-0994	E20	6
2835-01-166-9129	1		5180-01-236-9665	E16	3
3110-01-176-3535	4	17	5120-01-237-7738	E19	2
2835-01-177-8830	6	29	3465-01-239-0338	E8	3
4720-01-177-9976	6	26	5120-01-241-7451	E4	1
2910-01-179-4135	9	18	5180-01-241-7452	E17	3
2910-01-179-4137	9	21	5120-01-247-0755	E19	5
4920-01-180-4177	E10	4	5180-01-247-2227	E8	1
4920-01-180-4179	E15	2	5120-01-247-4752	E16	4
5305-01-180-4356	8	42	5120-01-247-4754	E9	1
5306-01-185-9129	5	4	5120-01-248-1803	E12	3
2835-01-185-9320	4	8	5120-01-248-1804	E19	3
2835-01-185-9320	5		5120-01-249-0650	E8	4
5340-01-188-1845	10	3	5220-01-252-3407	E3	1
5950-01-188-6790	2	11	5930-01-252-3919	11	24
4810-01-189-3290	2	6	5120-01-253-0279	E19	1
4810-01-189-3291	2	14	4910-01-253-6279	E17	1
4810-01-189-4316	2	7	2910-01-261-0205	3	9
4820-01-189-4684	2	10	5340-01-263-4119	1	6
3040-01-189-6396	9	5	5120-01-266-1933	E9	3
4820-01-189-6397	2	3	5120-01-266-1934	E8	2
4820-01-189-6596	2	4	5120-01-266-1951	E8	5
5306-01-189-7399	10	6	2835-01-267-8229	1	
4730-01-190-0192	2	5	5120-01-268-5449	E19	4
5120-01-190-0782	E5	5	2835-01-268-5879	3	8
5360-01-190-1771	2	8	2835-01-271-7592	10	16
5360-01-190-1772	2	13	6220-01-279-4079	E3	3
5330-01-190-1918	2	12	5340-01-280-6159	6	42A
5330-01-191-7807	4	14	5340-01-280-6243	6	42B
2840-01-191-8230	5	2	5910-01-283-4013	9	32
2835-01-191-8231	5	5	2940-01-292-1845	11	23
4720-01-192-4920	6	8	5330-01-296-7697	13	6
3040-01-192-4949	13	41	3110-01-296-8545	13	11
2840-01-193-4259	14	12	3110-01-296-8546	13	11
2840-01-193-4260	14	13	5330-01-296-8579	1	4
2910-01-193-4261	6	7	5330-01-296-8580	10	32
4920-01-194-3773	E20	5	5340-01-297-7516	10	23

Section IV. NATIONAL STOCK NUMBER AND PART NUMBER INDEX (Continued)

STOCK NUMBER	FIG. NO.	ITEM NO.	STOCK NUMBER	FIG. NO.	ITEM NO.
5330-01-297-6305	1	19			
4820-01-302-4881	6	37			
4920-01-309-3233	E7	4			
5306-01-310-5818	6	27			
6625-01-323-9411	10	36			
4730-01-333-8431	11	30			
5330-01-363-4120	3	10			
4710-01-363-7667	11	27A			
2835-01-363-8089	5	2			
2835-01-369-2818	1				
2835-01-369-5606	1				
2835-01-370-8039	1	12			
2835-01-370-8039	4				
1650-01-371-0140	10	23			
2835-01-372-3063	4	8			
2835-01-372-3063	5				
5330-01-374-5263	13	6			
5330-01-376-0562	1	13			

Section IV. NATIONAL STOCK NUMBER AND PART NUMBER INDEX (Continued)

PART NUMBER	FSCM	FIG. NO.	ITEM NO.	PART NUMBER	FSCM	FIG. NO.	ITEM NO.
AN122718	88044	14	5	MS18029-1L-5	96906	10	17
AN500AD3-3	88044	9	1	MS18029-1L-6	96906	10	17
AN565A820H6	88044	13	47	MS18066-25	96906	8	42
AN814-4D	88044	8	67	MS18066-68	96906	8	41
AN814-4L	88044	4	18	MS204026A3-4	96906	6	76
AN814-6DL	88044	11	10	MS20426AD3-6	96906	10	34
AN815-4J	88044	6	50	MS21045-3	96906	13	25
AN832-6J	88044	6	20	MS21046C3	96906	10	8
AN833-63	88044	6	47	MS21046C3	96906	10	2
AN924-4J	88044	6	32	MS21046C3	96906	10	24
AN924-4J	88044	6	21	MS21046C3	96906	6	40
AN924-6J	88044	6	48	MS21094-4008	96906	1	10
AN924-6J	88044	6	18	MS21209F1-10	96906	2	16
AN939J6	88044	6	16	MS21209F4-15	96906	13	5
AN960-4L	88044	10	13	MS21209F1-20	96906	4	25
AN960-10	88044	13	26	MS21209F1-20	96906	9	45
AN960-10L	88044	12	4	MS21209F1-20	96906	13	4
AN960-10L	88044	13	13	MS21279-05	96906	1	16
AN960-10L	88044	13	2	MS21279-06	96906	6	39
AN960-10L	88044	14	4	MS21902-3S	96906	6	52
AN960-10L	88044	8	2	MS21916J4-2	96906	6	64
				MS21916J4-3	96906	6	79
AN960C10L	88044	1	17	MS21919WCJ2	96906	10	3
AN960C10L	88044	10	25	MS21919WCJ3	96906	10	9
AN960C10L	88044	2	2	MS21919WCJ4	96906	10	10
AN960C10L	88044	6	72	MS24394J4	96906	6	23
AN960C10L	88044	6	41				
AN960C10L	88044	7	2	MS243924-4	96906	14	1
AN960C416L	88044	1	2	MS21919WCJ5	96906	10	4
AN960C416L	88044	10	30	MS21919WCJ5	96906	10	11
AN960C416L	88044	6	44	MS21919WCJ6	96906	10	5
AN960C6	88044	6	60	MS24585C379	96906	3	7
AN960C716	88044	6	22	MS27212-1-5	96906	10	35
AN960C716L	88044	3	6	MS35191-273	96906	13	23
AN960C916	88044	6	19	MS35206-215	96906	10	12
AN960PD10L	88044	12	2	MS35265-27	96906	6	59
A73	97484	11	13	MS35266-261	96906	2	1
A7836	97484	11	15	MS35338-32	96906	10	22
F3C428-1	85639	8	46	MS35338-40	96906	10	15
MS134356-6	96906	11	22	MS35649-242	96906	10	14
MS134356-6	96906	13	16	MS35650-304	96906	8	40
MS16562-226	96906	11	20	MS35691-7	96906	8	10
MS16624-1059	96906	13	19	MS51031-105	96906	8	40
MS16625-1137	96906	13	20	MS51031-105	96906	8	41
MS16625-3165	96906	14	20	MS51966-99	96906	13	47
MS16996-11	96906	9	39	MS51990-105P	96906	4	21
MS16997-23	96906	8	45	MS51990-107P	96906	4	23
MS16988-26	96906	9	13	MS51990-107P	96906	13	50
MS16988-27	96906	13	12	MS51991-205L	96906	14	7
MS16988-28	96906	13	1	MS51991-206L	96906	14	9
MS16988-28	96906	6	71	MS9122-05	96906	4	9
MS16988-29	96906	12	3	MS9134-01	96906	1	4
MS16988-29	96906	14	3				
MS16988-31	96906	13	38				
MS16988-31	96906	13	29				

Section IV. NATIONAL STOCK NUMBER AND PART NUMBER INDEX (Continued)

PART NUMBER	FSCM	FIG. NO.	ITEM NO.	PART NUMBER	FSCM	FIG. NO.	ITEM NO.
MS9134-01	96906	6	46	M83248/1-904	81349	8	61
				M83248/1-904	81349	8	68
MS9201-01	96906	6	28	M83248/1-904	81349	11	27
				M83248/1-904	81349	14	2
				M83248/1-905	81349	11	25
				M83248/1-905	81349	6	51
				M83248/1-906	81349	11	16
MS9393-01	96906	6	42B	M83248/1-906	81349	11	11
MS9914-04	96906	10	21	M83248/1-906	81349	6	49
MS9914-05	96906	10	1	M83248/1-906	81349	6	17
MS9914-05	96906	10	27	M83248/1-906	81349	6	38
MS9914-06	96906	10	26	M83248/1-906	81349	8	33
MS9914-08	96906	7	1	M83248/1-916	81349	11	5
MS9914-08	96906	8	1	NAS43DD3-24	80205	10	7
MS9914-14	96906	10	6	NAS669-75MF	80205	9	28
MS9915-12	96906	1	1	NAS686A3	80205	10	33
MS9915-12	96906	10	29	RA1207SB11	83324	4	24
MS9915-56	96906	6	43	RLRR28SB	83324	14	10
M252998-4-019	81349	9	43				
M83248/1-004	81349	8	12	RRN145	80756	11	17
M83248/1-006	81349	3	10	R1105SB7	83324	4	22
				R9W1133	00736	9	42
M83248/1-006	81349	8	17	SFA121-12SA16.5A	83324	13	51
M83248/1-006	81349	8	9	SR142L	83324	8	4
M83248/1-007	81349	7	5	SR142L	83324	8	39
M83248/1-007	81349	8	6	SR192	83324	8	37
M83248/1-010	81349	8	15				
M83248/1-011	81349	6	67	SR192L	83324	8	71
M83248/1-011	81349	6	56				
M83248/1-012	81349	6	9	ST10223	55820	E1	1
M83248/1-012	81349	8	19	ST60334	55820	E1	2
M83248/1-012	81349	8	34	ST60419	55820	E1	3
M83248/1-016	81349	8	64	ST60714	55820	E2	1
M83248/1-021	81349	11	7	ST60880	55820	E2	2
M83248/1-022	81349	11	8	ST61188	55820	E2	4
M83248/1-024	81349	4	15	ST61189-06	55820	E2	3
M83248/1-026	81349	11	19	ST61920	55820	E3	1
M83248/1-027	81349	9	41	ST62877	55820	E3	2
M83248/1-028	81349	9	14	ST63076	55820	E3	3
M83248/1-029	81349	7	4	ST63939	55820	E3	4
M83248/1-030	81349	4	7				
M83248/1-117	81349	11	4	ST64037	55820	E4	2
M83248/1-118	81349	11	9	ST70106-39	55820	E4	3
M83248/1-127	81349	14	23	ST70107	55820	E4	4
M83248/1-157	81349	12	7				
M83248/1-902	81349	6	29A	ST70109	55820	E4	5
M83248/1-902	81349	11	14	ST70110	55820	E5	1
M83248/1-903	81349	13	48	ST70137	55820	E5	2
M83248/1-903	81349	6	53	ST70170	55820	E5	3
M83248/1-903	81349	8	7	ST70230	55820	E5	4
M83248/1-904	81349	4	7	ST70281	55820	E5	5
M83248/1-904	81349	6	57	ST70282	55820	E6	1
M83248/1-904	81349	6	65	ST70297	55820	E6	2
M83248/1-904	81349	6	33	ST70394	55820	E6	3
M83248/1-904	81349	8	28	ST70396	55820	E6	4
M83248/1-904	81349	8	14	ST70461	55820	E7	2

Section IV. NATIONAL STOCK NUMBER AND PART NUMBER INDEX (Continued)

PART NUMBER	FSCM	FIG. NO.	ITEM NO.	PART NUMBER	FSCM	FIG. NO.	ITEM NO.
ST70468	55820	E7	3	101155-1	55820	6	35
ST70691	55820	E7	4	101284-101	55820	4	10
ST70942	55820	E8	1	101582-1	55820	4	4
ST71055	55820	E8	2	101846-0	55820	13	28
ST71212	55820	E8	3	102954-0	55820	8	35
ST71232	55820	E8	4	102954-1	55820	8	36
ST71240	55820	E8	5	102954-200	55820	8	35
ST71248	55820	E9	1	103334-100	55820	5	7
ST80043-02	55820	E9	2	103754-1	55820	4	6
ST80211	55820	E9	3	103898-1	55820	4	3
ST90112	55820	E9	4	104030-2	55820	7	3
ST90133	55820	E9	5	104030-2	55820	9	
ST90134	55820	E10	1	105769-0	55820	4	19
ST90139	55820	E10	2	105769-1	55820	4	2
ST90154	55820	E10	4	105772-0	55820	4	16
ST90361	55820	E11	1	105784-1	55820	3	5
ST90427	55820	E11	2	105936-0	55820	6	31
ST90455	55820	E11	3	106107-400	55820	7	6
ST90620	55820	E11	4	106107-400	55820	8	
ST90652	55820	E12	1	109208-1	55820	6	15
ST90653	55820	E12	2	109692-1	55820	11	26
ST90675	55820	E12	3	110418-1	55820	10	28
ST90838	55820	E12	4	1106769-4	83298	E20	3
				1106841-1	83298	E20	4
ST90857-01	55820	E12	5	111931-100	55820	3	4
ST91021	55820	E13	4	112254-1	55820	14	15
ST91125	55820	E13	3	112255-1	55820	13	11
ST91172	55820	E13	5	112256-1	55820	13	22
ST91262-300	55820	E14	1	112258-1	55820	13	10
ST91644	55820	E14	2	112260-1	55820	13	44
ST91699	55820	E14	3	112261-1	55820	13	53
ST92300	55820	E14	4	112261-1	55820	14	6
ST93013	55820	E15	2	112262-1	55820	13	52
ST93014	55820	E15	3	112263-1	55820	13	54
ST93057	55820	E16	1	112266-1	55820	14	11
ST93058	55820	E16	2	113089-100	55820	4	5
ST93228	55820	E16	3	113414-2	55820	13	17
ST93462	55820	E16	4	114703-100	55820	1	12
				114703-100	55820	4	
ST93473	55820	E17	1	114703-101	55820	1	12
ST93482	55820	E17	2	114703-101	55820	4	
ST93485	55820	E17	3	114704-1	55820	4	12
ST93487	55820	E17	4	114704-200	55820	4	8
ST93932	55820	E18	1	114704-200	55820	5	
ST93946	55820	E18	2	114704-201	55820	4	8
ST93958	55820	E18	3	114704-201	55820	5	
ST93966	55820	E19	1	114806-100	55820	8	3
ST94405	55820	E19	2	115352-2	55820	10	18
ST94416	55820	E19	3	116112-200	55820	3	1
ST94417	55820	E19	4	116112-201	55820	3	1
ST94422	55820	E19	5	116173-10	55820	12	5
SU90511	55820	E20	1	116173-10	55820	14	
SZ90222	55820	E20	2	116173-100	55820	1	14
Z1200J02	72962	1	7	116173-100	55820	12	
00851	14153	8	51	116173-101	55820	1	14
				116173-101	55820	12	6
				116173-30	55820	12	6
				116173-30	55820	13	
				116191-0	55820	14	
				116191-1	55820	14	12

Section IV. NATIONAL STOCK NUMBER AND PART NUMBER INDEX (Continued)

PART NUMBER	FSCM	FIG. NO.	ITEM NO.	PART NUMBER	FSCM	FIG. NO.	ITEM NO.
116191-2	55820	14	13	160365-1	55820	6	6
116192-1	55820	13	45	160366-1	55820	6	75
116193-300	55820	13		160374-100	55820	6	8
116193-5	55820	13	55	160379-2	55820	13	42
116194-0	55820	13	3	160652-1	55820	4	4
116194-0-2	558220	13	3A	162418-1	55820	5	4
116194-0-3	55820	13	3B	162690-1	55820	5	5
116194-0-4	55820	13	3C	162896-100	55820	3	9
116195-1	55820	13	40	162898-7	55820	3	4A
116196-1	55820	13	27	163139-1 MOD	55820	E20	6
116197-1	55820	13	21	163149-1 00	55820	6	29
116198-1	55820	13	24	163176-1	55820	6	26
116199-0	55820	13	8	163180-100	55820	6	8
116200-1	55820	13	18	163181-101	55820	6	24
116201-1	55820	13	43	163309-100	55820	6	37
116201-100	55820	13	41	163643-1	55820	4	14
116202-1	55820	13	7	164101-100	55820	E20	5
116208-0	55820	4	2	164161-100	55820	6	37
116231-4	55820	1	18	164558-3	55820	1	20
116231-4	55820	2		164682-100	55820	10	16
116237-2	55820	6	61	165112-1	55820	6	42A
116305-100	55820	1		165200	55820	E4	1
116305-200	55820	1		165863-1	55820	10	23
116305-201	55820	1		166125-100	55820	10	36
116305-300	55820	1		166671-1	55820	1	13
116305-302	55820	1		166673-1	55820	1	19
116305-930	55820	1	9	166674-1	55820	1	4
116305-930	55820	3		167308-1	55820	10	32
116315-1	55820	6	55	168882-100	55820	11	28
116315-1	55820	6	69	168989-100	55820	11	27A
116315-2	55820	6	58	169009-1	55820	11	23
116316-2	55820	6	68	169088-1	55820	11	12
116316-2	55820	6	54	169094-1	55820	4	11
116369-0	55820	6	36	169259-1	55820	13	44
116532-200	55820	6	70	169363-2	55820	6	30
116533-2	55820	6	66	169458-1	55820	13	11
116564-0	55820	6	34	169470-1	55820	13	11
116565-0	55820	6	14	169660-2	55820	4	11
116566-0	55820	6	11	169901	55820	13	46
116567-0	55820	6	10	169903	55820	14	24
116568-0	55820	6	12	170033-1	55820	6	27
116569-0	55820	6	13	170441-1	55820	11	28
116781-2	55820	10	20	171146-1	55820	4	17
117588-0	55820	1	5	172321-1	55820	11	30
11850-2	55820	14	16	172338-100	55820	6	42
121196-1	55820	1	19	179089	55820	13	10
12288-1	55820	14	17	179229-1	55820	11	29
160028-3	55820	3	8	179800	55820	3	10
160089-1	55820	4	11	19283-1	55820	11	21
160103-1	55820	11	6	19283-1	55820	13	15
160163-2	55820	13	49	19290-3	55820	13	34
160238-200	55820	6	25	19821-1	55820	1	8
160260-3	55820	11	24	20892-1	55820	13	30
160278-3	55820	1	3	20892-1	55820	13	39
160279-100	55820	10	31	20892-1	55820	13	35
160280-1	55820	10	23	22010-1	55820	5	6
160282-100	55820	10	16	23873R1	55820	4	1
160353-100	55820	6	42	24652R1	55820	8	43
160363-3	55820	6	78	25334-0	55820	11	1
160363-200	55820	6	73	25334-10	55820	11	2
160363-2	55820	6	74	25334-20	55820	11	3
160364-1	55820	6	7	26453-0	55820	13	28
160364-100	55820	6	1	26454-0	55820	13	31

Section IV. NATIONAL STOCK NUMBER AND PART NUMBER INDEX (Continued)

PART NUMBER	FSCM	FIG. NO.	ITEM NO.	PART NUMBER	FSCM	FIG. NO.	ITEM NO.
26454-1	55820	13	33				
26454-2	55820	13	32				
26455-1	55820	13	37	4501304	55820	13	6
26456-1	55820	13	36	4501585	55820	14	25
26468-1	55820	13	14	451100HGR	76680	13	46
26468-1	55820	13	14	45905-2	55820	6	63
26519-1	55820	10	19	45905-4	55820	6	62
26519-1	55820	10	19	46494-1	55820	8	31
26650-200	55820	8	69	49131-2	55820	9	42
26651-0	55820	8	24	4950525	55820	10	20
26659-1	55820	8	20	49689-1	55820	3	3
26664-1	55820	8	66	54327-5	99167	13	43A
26666-1	55820	8	8	559203r1	55820	13	9
26668-1	55820	8	48	7937570	55820	11	26
26669-1	55820	8	47	82-11-180-20	94222	6	2
26671-1	55820	8	62	82-32-101-20	94222	6	4
26675-1	55820	8	44	82-46-101-39	94222	6	5
26676-6	55820	8	27	903601C1	55820	14	8
26676-6	55820	8	60	908033C1	55820	13	44
26765-1	55820	8	32	908106C1	55820	2	17
26799-0	55820	8	29	908299C1	55820	8	59
26970-1	55820	8	25	908300C1	55820	8	46
27482-1	55820	14	22	908327C1	55820	3	2
2861	59473	6	35	908327C1	55820	9	46
29745-1	55820	8	55	908773C1	55820	1	11
29862-0	55820	8	58	910554C1	55820	8	11
29893-0	55820	8	49	910556C1	55820	8	13
30930-1	55820	8	22	910557C91	55820	8	18
31121-1	55820	14	14	910558C1	55820	8	5
31122-1	55820	14	18	915343C1	55820	4	13
31123-1	55820	14	19	918147C1	55820	6	77
31376-1	55820	14	21	919549C1	55820	9	26
31430-1	55820	11	18	950482C1	55820	9	33
31766-1	55820	1	15	950483C1	55820	9	7
3585-06CN0207	01556	8	70	950484C1	55820	9	31
3591.3CN0190	01556	8	38	950485C1	55820	9	34
37355-1	55820	8	50	950486C1	55820	9	32
38744-0	55820	8	54	950487C1	55820	9	36
38745-2	55820	8	56	950488C1	55820	9	15
38745-3	55820	8	53	950489C1	55820	9	27
39496-0	55820	8	23	950490C1	55820	9	38
4B-275	59501	10	37	950492C1	55820	9	3
41143-1	55820	8	52	950495C1	55820	9	35
41165-1	55820	8	21	950495C1	55820	9	9
41880-1	55820	8	16	950512C1	55820	9	5
42304-0	55820	8	63	950516C1	55820	9	40
42523-5	55820	5	2	952445C1	55820	9	22
42586-1	55820	8	57	952446C1	55820	9	23
42806-0	55820	5	3	952447C1	55820	9	24
43-13-1-24	94222	6	3	952448C1	55820	9	25
43390-1	55820	5	1	952449C1	55820	9	19
43951-100	55820	8	65	952450C1	55820	9	2
4458-1234M	98625	1	6				
44568-1	55820	8	30				
4500673	55820	4	14				
4501019	55820	5	2				
4501303	55820	1	13				

Section IV. NATIONAL STOCK NUMBER AND PART NUMBER INDEX (Continued)

PART NUMBER	FSCM	FIG. NO.	ITEM NO.	PART NUMBER	FSCM	FIG. NO.	ITEM NO.
952451C1	55820	9	12				
952452C1	55820	9	29				
952453C1	55820	9	37				
952458C1	55820	9	6				
952459C1	55820	9	17				
952461C1	55820	9	30				
952488C1	55820	9	2				
952489C1	55820	9	47				
952490C1	55820	9	44				
952493C1	55820	9	4				
952493C1	55820	9	8				
952494C1	55820	9	11				
952495C1	55820	9	10				
952704C1	55820	6	30				
952784C1	55820	9	16				
960249C1	55820	9	18				
960250C1	55820	9	21				
960898C1	55820	13	46				
962492C1	55820	9	48				
962599C1	55820	2	3				
962600C1	55820	2	4				
962601C1	55820	2	5				
962602C1	55820	2	6				
962603C1	55820	2	7				
962604C1	55820	2	8				
962605C1	55820	2	9				
962606C1	55820	2	10				
962607C1	55820	2	11				
962608C1	55820	2	12				
962609C1	55820	2	13				
962610C1	55820	2	14				
962611C1	55820	2	15				
962612C1	55820	2	18				

By Order of the Secretary of the Army:

Official:

JOHN A. WICKHAM, JR.
General, United States Army
Chief of Staff

R. L. DILWORTH
Brigadier General, United States Army
The Adjutant General

DISTRIBUTION:

To be distributed in accordance with DA Form 12-31, AVIM and AVUM requirements for UH-60A Helicopter, Utility (BLACKHAWK).

RECOMMENDED CHANGES TO EQUIPMENT TECHNICAL PUBLICATIONS



THEN... JOT DOWN THE DOPE ABOUT IT ON THIS FORM. CAREFULLY TEAR IT OUT. FOLD IT AND DROP IT IN THE MAIL!

SOMETHING WRONG WITH THIS PUBLICATION?

FROM: (PRINT YOUR UNIT'S COMPLETE ADDRESS)
PFC JOHN DOE
COA, 3d ENGINEER BN
FT. LEONARDWOOD, MD 63108
 DATE SENT

PUBLICATION NUMBER
TM 55-2835-208-23P

PUBLICATION DATE
1 8 JUN 1987

PUBLICATION TITLE **RPSTL for Gas Turbine Engine Model T-62T-40-1**

BE EXACT... PIN-POINT WHERE IT IS

PAGE NO	PARA-GRAPH	FIGURE NO	TABLE NO
6	2-1 a		
B1		4-3	
125	line 20		

IN THIS SPACE TELL WHAT IS WRONG AND WHAT SHOULD BE DONE ABOUT IT:

In line 6 of paragraph 2-1a the manual states the engine has 6 Cylinders. The engine on my set only has 4 Cylinders. Change the manual to show 4 Cylinders.

Callout 16 on figure 4-3 is pointing at a bolt. In key to figure 4-3, item 16 is called a shim. Please correct one or the other.

I ordered a gasket, item 19 on figure B-16 by NSN 2 910-05-762-3001. I got a gasket but it doesn't fit. Supply says I got what I ordered, so the NSN is wrong. Please give me a good NSN

PRINTED NAME, GRADE OR TITLE, AND TELEPHONE NUMBER
JOHN DOE, PFC (268) 317-7111

SIGN HERE **JOHN DOE**
JOHN DOE

DA FORM 1 JUL 79 **2028-2**

PREVIOUS EDITIONS ARE OBSOLETE.
 DRSTS-M Overprint 1, 1 Nov 80

P.S.--IF YOUR OUTFIT WANTS TO KNOW ABOUT YOUR RECOMMENDATION MAKE A CARBON COPY OF THIS AND GIVE IT TO YOUR HEADQUARTERS

TEAR ALONG PERFORATED LINE

FILL IN YOUR
UNIT'S ADDRESS

FOLD BACK

DEPARTMENT OF THE ARMY

OFFICIAL BUSINESS

COMMANDER
U S ARMY AVIATION SYSTEMS COMMAND
ATTN: AMSAV-MPSD
4300 GOODFELLOW BOULEVARD
ST. LOUIS, MO 63120-1798

TEAM ALONG PERFORATED LINE

RECOMMENDED CHANGES TO EQUIPMENT TECHNICAL PUBLICATIONS



THEN... JOT DOWN THE DOPE ABOUT IT ON THIS FORM. CAREFULLY TEAR IT OUT. FOLD IT AND DROP IT IN THE MAIL!

SOMETHING WRONG WITH THIS PUBLICATION?

FROM: (PRINT YOUR UNIT'S COMPLETE ADDRESS)

DATE SENT

PUBLICATION NUMBER

TM 55-2835-208-23P

PUBLICATION DATE

1 8 JUN 1987

PUBLICATION TITLE RPSTL for Gas Turbine Engine Model T-62T-40-1

BE EXACT... PIN-POINT WHERE IT IS

PAGE NO

PARA-GRAPH

FIGURE NO

TABLE NO

IN THIS SPACE TELL WHAT IS WRONG AND WHAT SHOULD BE DONE ABOUT IT:

TEAR ALONG PERFORATED LINE

PRINTED NAME, GRADE OR TITLE, AND TELEPHONE NUMBER

SIGN HERE

FILL IN YOUR
UNIT'S ADDRESS

FOLD BACK

DEPARTMENT OF THE ARMY

OFFICIAL BUSINESS

COMMANDER
U S ARMY AVIATION SYSTEMS COMMAND
ATTN: AMSAV-MPSD
4300 GOODFELLOW BOULEVARD
ST. LOUIS, MO 63120-1798

TEAR ALONG PERFORATED LINE

RECOMMENDED CHANGES TO EQUIPMENT TECHNICAL PUBLICATIONS



THEN... JOT DOWN THE DOPE ABOUT IT ON THIS FORM. CAREFULLY TEAR IT OUT. FOLD IT AND DROP IT IN THE MAIL!

SOMETHING WRONG WITH THIS PUBLICATION?

FROM: (PRINT YOUR UNIT'S COMPLETE ADDRESS)

DATE SENT

PUBLICATION NUMBER
TM 55-2835-208-23P

PUBLICATION DATE
18 JUN 1987

PUBLICATION TITLE RPSTL for Gas Turbine Engine Model T-62T-40-1

BE EXACT... PIN-POINT WHERE IT IS

PAGE NO	PARA-GRAPH	FIGURE NO	TABLE NO

IN THIS SPACE TELL WHAT IS WRONG AND WHAT SHOULD BE DONE ABOUT IT:

TEAR ALONG PERFORATED LINE

PRINTED NAME, GRADE OR TITLE, AND TELEPHONE NUMBER

SIGN HERE

FILL IN YOUR
UNIT'S ADDRESS

FOLD BACK

DEPARTMENT OF THE ARMY

OFFICIAL BUSINESS

COMMANDER
U S ARMY AVIATION SYSTEMS COMMAND
ATTN: AMSAV-MPSD
4300 GOODFELLOW BOULEVARD
ST. LOUIS, MO 63120-1798

TEAR ALONG PERFORATED LINE

The Metric System and Equivalents

Linear Measure

1 centimeter = 10 millimeters = .39 inch
 1 decimeter = 10 centimeters = 3.94 inches
 1 meter = 10 decimeters = 39.37 inches
 1 dekameter = 10 meters = 32.8 feet
 1 hectometer = 10 dekameters = 328.08 feet
 1 kilometer = 10 hectometers = 3,280.8 feet

Weights

1 centigram = 10 milligrams = .15 grain
 1 decigram = 10 centigrams = 1.54 grains
 1 gram = 10 decigram = .035 ounce
 1 dekagram = 10 grams = .35 ounce
 1 hectogram = 10 dekagrams = 3.52 ounces
 1 kilogram = 10 hectograms = 2.2 pounds
 1 quintal = 100 kilograms = 220.46 pounds
 1 metric ton = 10 quintals = 1.1 short tons

Liquid Measure

1 centiliter = 10 milliliters = .34 fl. ounce
 1 deciliter = 10 centiliters = 3.38 fl. ounces
 1 liter = 10 deciliters = 33.81 fl. ounces
 1 dekaliter = 10 liters = 2.64 gallons
 1 hectoliter = 10 dekaliters = 26.42 gallons
 1 kiloliter = 10 hectoliters = 264.18 gallons

Square Measure

1 sq. centimeter = 100 sq. millimeters = .155 sq. inch
 1 sq. decimeter = 100 sq. centimeters = 15.5 sq. inches
 1 sq. meter (centare) = 100 sq. decimeters = 10.76 sq. feet
 1 sq. dekameter (are) = 100 sq. meters = 1,076.4 sq. feet
 1 sq. hectometer (hectare) = 100 sq. dekameters = 2.47 acres
 1 sq. kilometer = 100 sq. hectometers = .386 sq. mile

Cubic Measure

1 cu. centimeter = 1000 cu. millimeters = .06 cu. inch
 1 cu. decimeter = 1000 cu. centimeters = 61.02 cu. inches
 1 cu. meter = 1000 cu. decimeters = 35.31 cu. feet

Approximate Conversion Factors

To change	To	Multiply by	To change	To	Multiply by
inches	centimeters	2.540	ounce-inches	newton-meters	.007062
feet	meters	.305	centimeters	inches	.394
yards	meters	.914	meters	feet	3.280
miles	kilometers	1.609	meters	yards	1.094
square inches	square centimeters	6.451	kilometers	miles	.621
square feet	square meters	.093	square centimeters	square inches	.155
square yards	square meters	.836	square meters	square feet	10.764
square miles	square kilometers	2.590	square meters	square yards	1.196
acres	square hectometers	.405	square kilometers	square miles	.386
cubic feet	cubic meters	.028	square hectometers	acres	2.471
cubic yards	cubic meters	.765	cubic meters	cubic feet	35.315
fluid ounces	milliliters	29.573	cubic meters	cubic yards	1.308
pints	liters	.473	milliliters	fluid ounces	.034
quarts	liters	.946	liters	pints	2.113
gallons	liters	3.785	liters	quarts	1.057
ounces	grams	28.349	liters	gallons	.264
pounds	kilograms	.454	grams	ounces	.035
short tons	metric tons	.907	kilograms	pounds	2.205
pound-feet	newton-meters	1.356	metric tons	short tons	1.102
pound-inches	newton-meters	.11296			

Temperature (Exact)

°F	Fahrenheit temperature	5/9 (after subtracting 32)	Celsius temperature	°C
----	------------------------	----------------------------	---------------------	----

